PARLIN MEMORIAL LIBRARY
3 1759 00252 698 0

'67

# Echoes

LOCAL HISTORY
R 974.441
E93
1967

# Echoes

EVERETT VOCATIONAL HIGH SCHOOL

23 SUMMER STREET -:- EVERETT, MASSACHUSETTS

PUBLIC LIBRARY
EVERETT MASS

# Forward

Once again another Graduation is with us. It has become traditional at this time to stop and think, not only of the past years spent here at Everett Vocational High School, but of what lies just before us. For some there is a feeling of mixed emotions--glad to have finished our formal and specialized training, and also sorry to leave friends and environments that have meant so much in the past few years.

But we look forward to the future, for a new horizon lies before us. With it, we hope will come the continued pleasures and satisfaction of working, achieving, and the realization of a task well done.

*Mayor*

*James R. Plunkett*

# EXECUTIVE OFFICER

MR. WILLIAM P. CANTY
SUPERINTENDENT OF SCHOOLS

# ASSISTANT SUPERINTENDENT

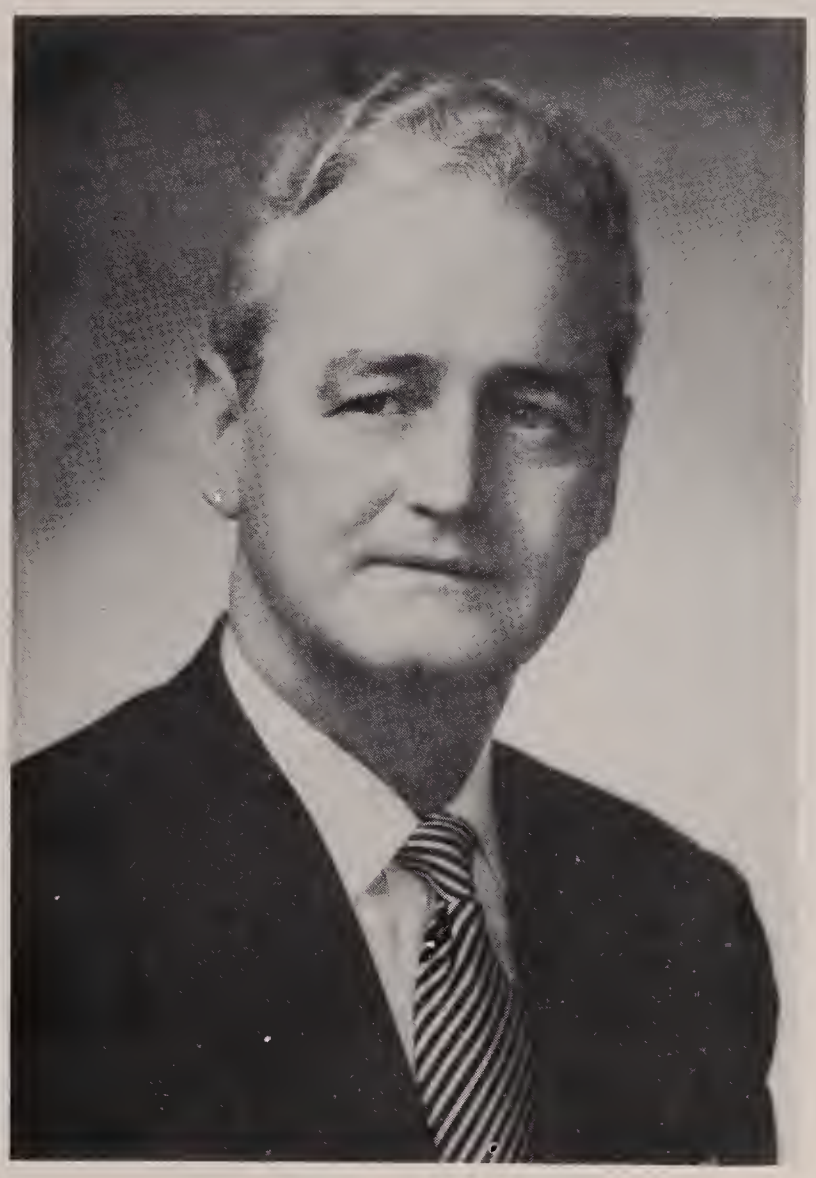

MR. CHARLES E. BLEILER

ASSISTANT SUPERINTENDENT OF SCHOOLS

# VOCATIONAL DIRECTOR

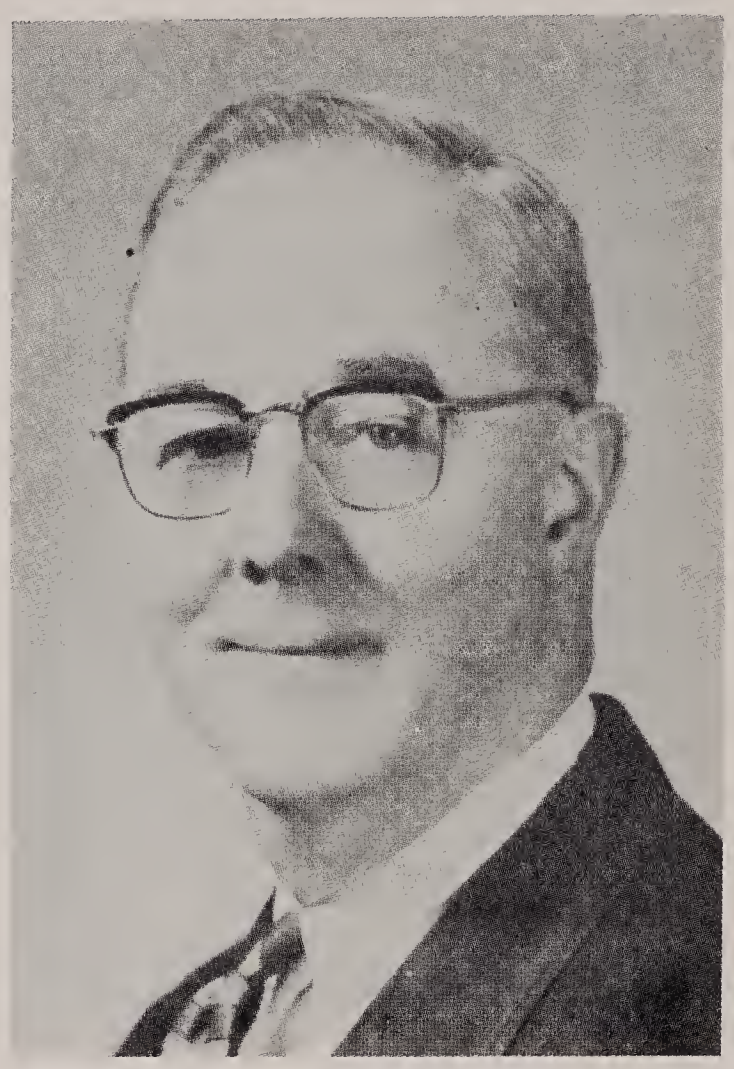

MR. JOHN W. BATES

PRINCIPAL

# YEAR BOOK COMMITTEE

Front Row:
Randolph Mennella, Barbara Jones, Robert D'Attilio, Nancy Taylor, Joseph Catanzaro

Back Row:
James Pesce, Charles Prince, Peter Hughes, Walter Gallagher, Stephen Hickey, Kevin Greene, John Manolian

1966 -1967

1965 -1966

Mrs. Arthur Wonson

# EVERETT
# SCHOOL COMMITTEE

John J. Fiorentino, O.D.
Chairman

William P. Doyle, Jr.
Vice-Chairman

Letty P. Russo

William H. Gerety

William T. Harrington Jr. M.D.

Louis S. Leo

Vincent B. English

Peter V. Maggio

# VOCATIONAL HIGH FACULTY

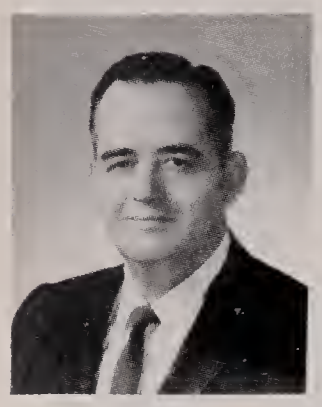

**Louis P. Lambert**
Machine

**Donald W. McKee**
Academic

**William P. Crowley**
Academic

**Vincent DiPalma**
Auto Repairing

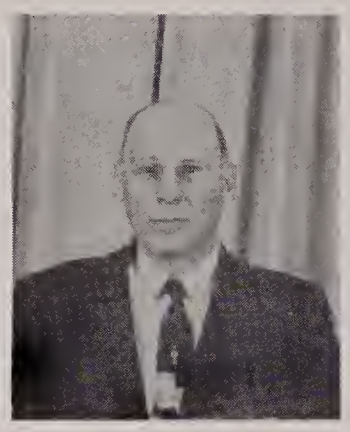

**Wilbert Doughty**
Radio and Television

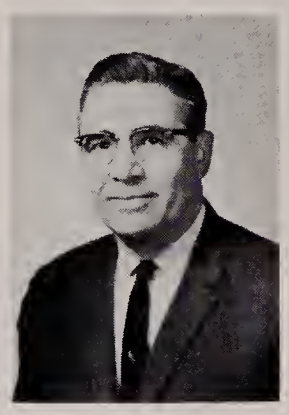

**Anthony Fortini**
Cabinet Making

**Joseph J. Bognore**
Cabinet Making

**Frank Grueter**
Cabinet Making

**John B. Hemingway**
Machine

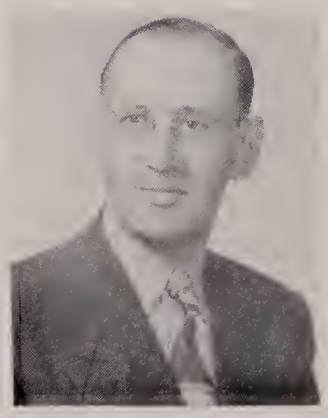

**William L. Holle**
Printing

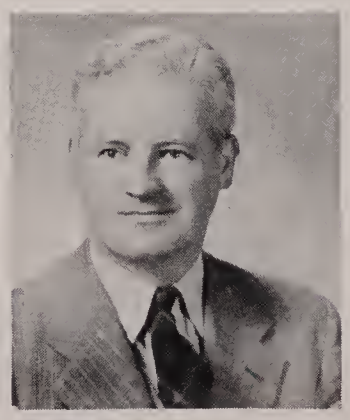

**Frederick Mahony**
Sheet Metal

**Paul Merlesena**
Academic

# VOCATIONAL HIGH FACULTY

**George M. O'Neill**
Academic

**Alice G. Peters**
Home Economics

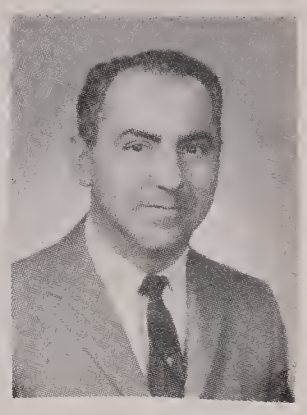

Anthony C. Camuso
Electrical

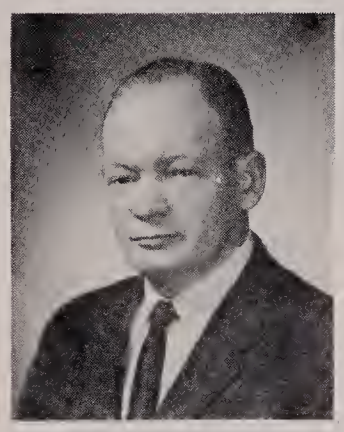

Charles F. Robinson
Printing

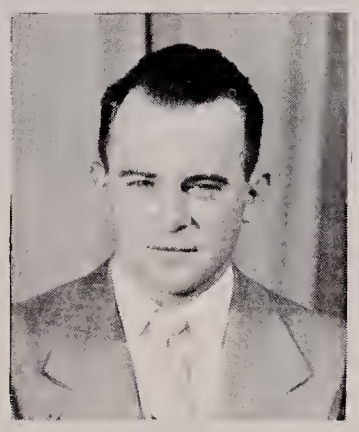

**John J. Frackleton**
Decorating

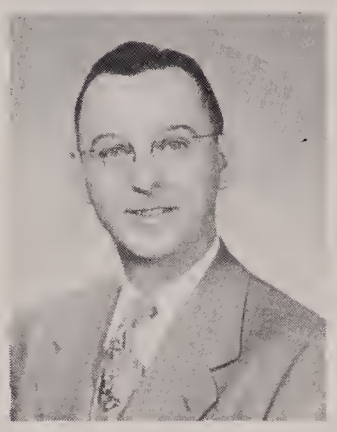

**Hubert Turcotte**
Upholstery

**Arthur Wonson**
Jr. Sheet Metal

**Carleton E. Kenerson**
Automobile

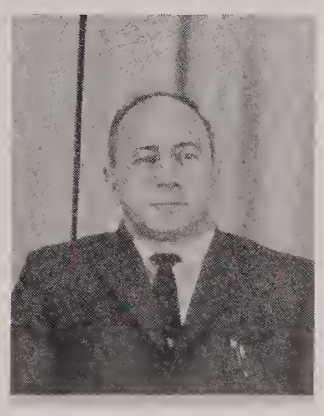

**Albert W. Rombon**
Academic

**Nancy J. Ballato**
Business

Helen Wonson
Clerical

Mary Curtin
Clerical

EVERETT
VOCATIONAL
HIGH SCHOOL

VOCATIONAL HIGH SCHOOL

# Dedication

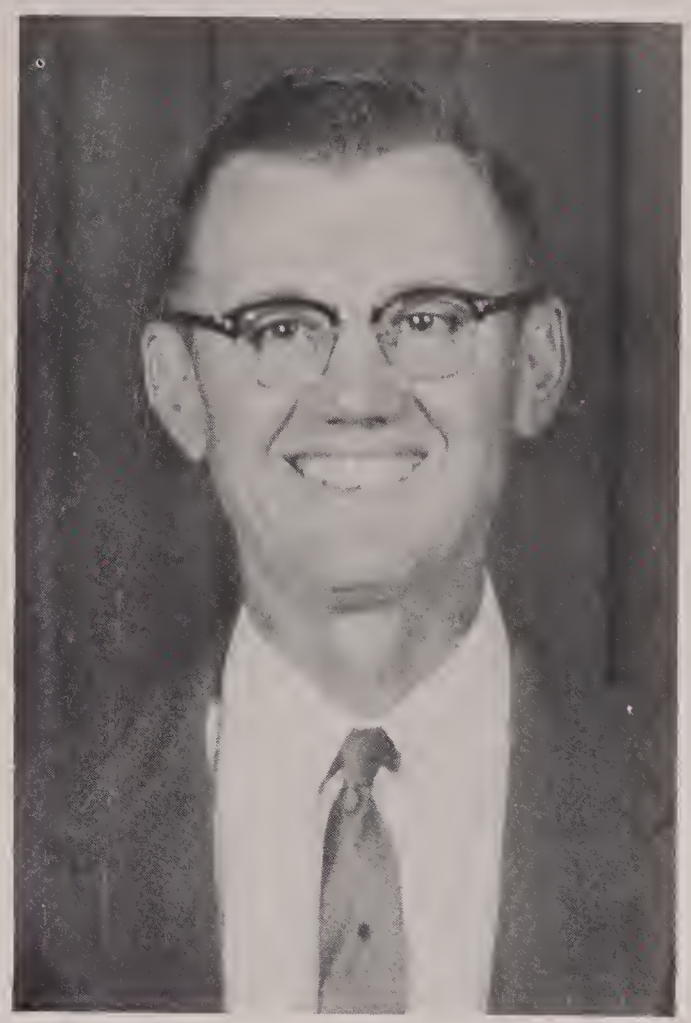

ARTHUR S. WONSON Jr.

The Graduating Class of 1967 dedicates our yearbook to Mr. Arthur S. Wonson, our instructor in the Sheet Metal and Welding Department.

Mr. Wonson is going into the ministry. We wish him success and happiness in his new career.

We congratulate him for a wonderful job, well done, during his years with us at the Vocational High School. We will all miss him in the years ahead.

Class of 1967

# CLASS WILL

Ray Cordaro leaves Sanders his old test papers.
Joe Crosby leaves the school in worse shape than it was.
Charlie Prince leaves Oliva his muscle building technique.
Richie Nicolo leaves Mr. Merlesena with pleasure.
Ernie Patturelli leaves Walter Patterson to Mr. Hemingway.
Richie Richardson leaves his record for punctuality and perfect attendance to Bill Hashem.
Johnnie Saraceni leaves his drawing board to Frew.
Tom Kennedy leaves his rotten tooth to anyone who wants it.
Dick Campbell leaves the first year kids alone at last.
Lee Zolla leaves his General stars to Murph.
Jimmie Marchillo leaves his Gym shorts to Frankie.
John Deegan leaves sneaker marks on the Gym ceiling.
Steve Hickey leaves Mr. McKee in peace.
Bob D'Attilio leaves his parking space to Barchard.
Tony Bono leaves his bad habits to Dave Schena.
Tony Catalano ---- just leaves.
Tom Costa leaves all his talents to Bob Alberighi.
Jack Ciulla leaves his bad temper to Mike Vitagliano.
Ronnie Hudd leaves his muscles to Mike Lynch.
Bill Hurley leaves his detention slips to Pete Porcaro.
John Lee leaves his car to the Auto Body Shop.
Randy Mennella leaves the girls in the office a year's supply of coffee.
Ken Morse leaves his hope chest to the Repair Division.
Charlie Robinson leaves his dirty sneakers in his locker.
Frank Ryan leaves his janitorial duties to Tony Pesce.
Mike Scalfani leaves the canteen to Joe Corso.
Hugo Scarpellini leaves his girl friends to John Chanley.
Joanna Olivolo leaves her height to Phyllis Pizzimenti.
Nancy Taylor leaves the school her brother, George.
Donna Trunfio leaves the school, at last.
Kathy Melling leaves Gail Pearson her broken typewriter.
Debby Whitlow leaves Barbara Walsh her absent "T"s.
Mary Summers leaves the treasury broke.
Sue Stuart leaves Pat Forbes a big eraser in case of mistakes.
Barbara Perillo leaves Nancy SanFilippo her charming personality.

Helen Ristaino leaves her beautiful curly hair to Rosemarie DiFilippo.
Barbara Jones leaves her coffee carrying errand to the Electrical Shop to Marilyn Richard.
Kathie Salera leaves her boy friends to Ronnie Coughlin.

EVH
SENIOR CLASS

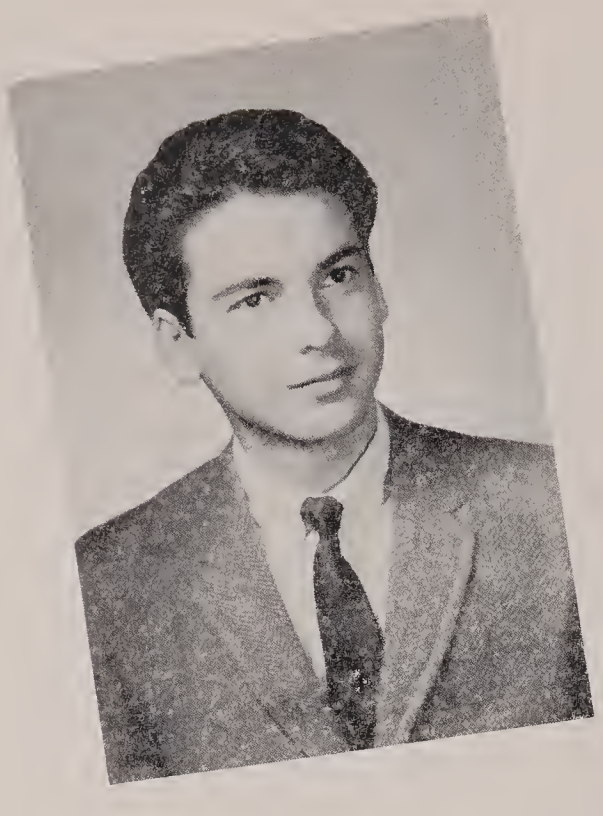

ROBERT D'ATTILIO – *President*

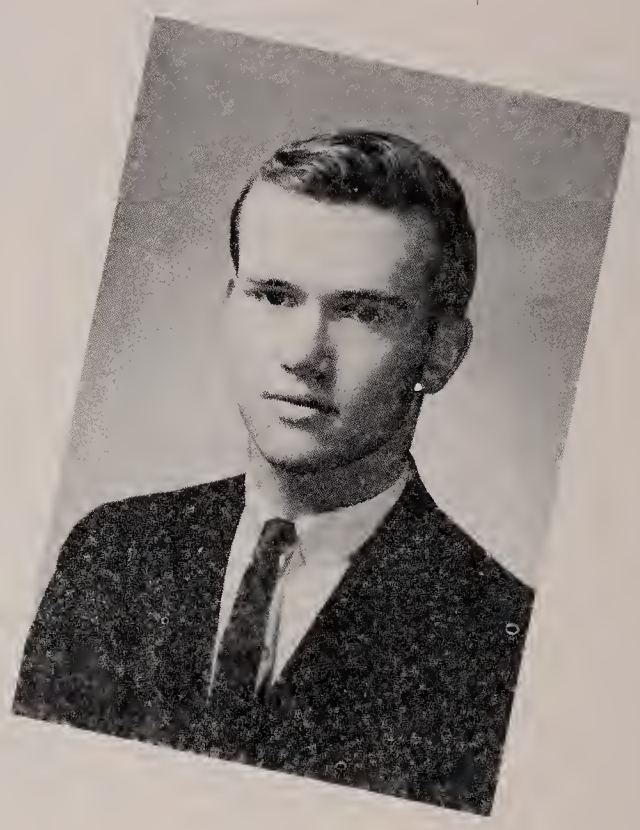

STEPHEN HICKEY *Vice President*

# Class Officers

BARBARA PERILLO *Treasurer*

ROBERT ORCIONE *Secretary*

DONALD ARSENAULT

Basic Electronics

Don is a boy who is full of fun
He can get a laugh from any one.
He's witty and has a swell sense of humor
When he makes you laugh it spreads like
a tumor.

WILLIAM BICE

Printing

Honor I Credit 2,3 Class Treasurer 1,2,3

To be a pressman is what Bill has in mind
Success, fortune and happiness he will find
He has the drive to get him there
Without a worry or a care.

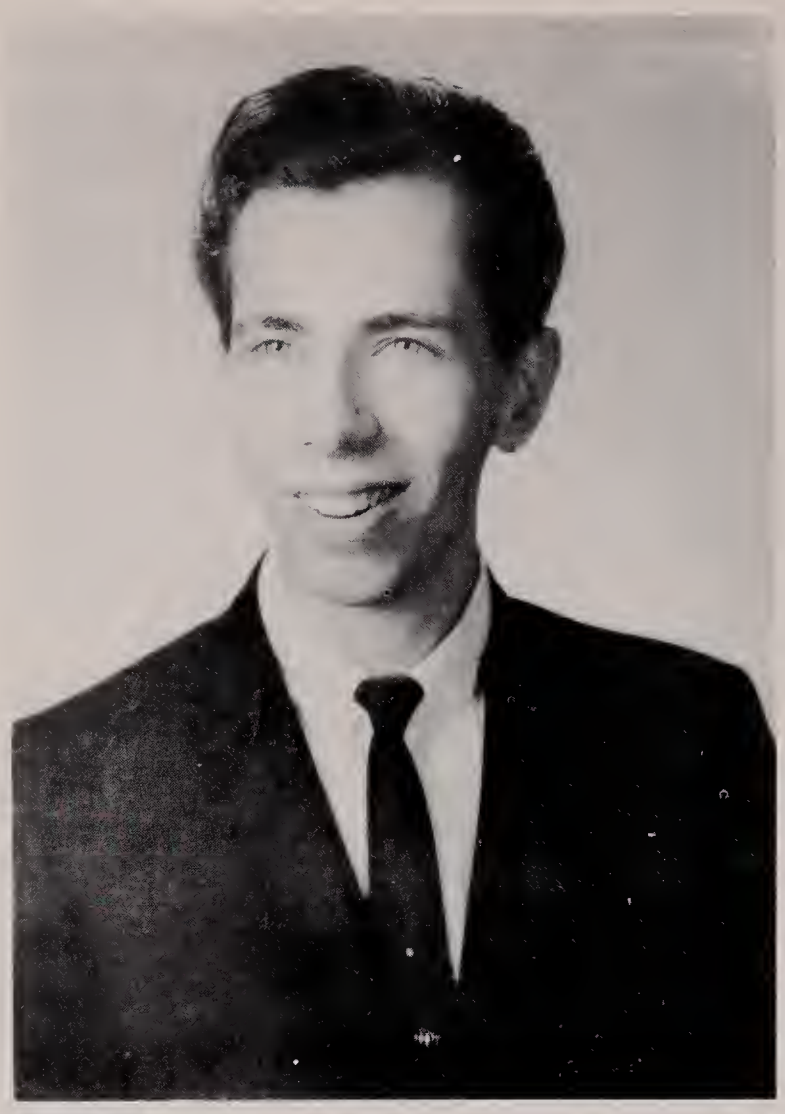

ANTHONY J. BONO

Cabinet

Credit 1,4

Tony's favorite pastime has always been girls
They carried his books while he pulled their curls
Now that he's older, he enjoys them more
And they enjoy him, cause he's never a bore.

RICHARD PAUL CAMPBELL

Electrical

Baseball 1 Cross Country 1,2,3 Camera Club 2,3 Credit 1,2,3

To the peak of success, Richie will go
His willingness and cleverness both tell us so.
With his talents, he'll try his best
Because we know he'll pass the test.

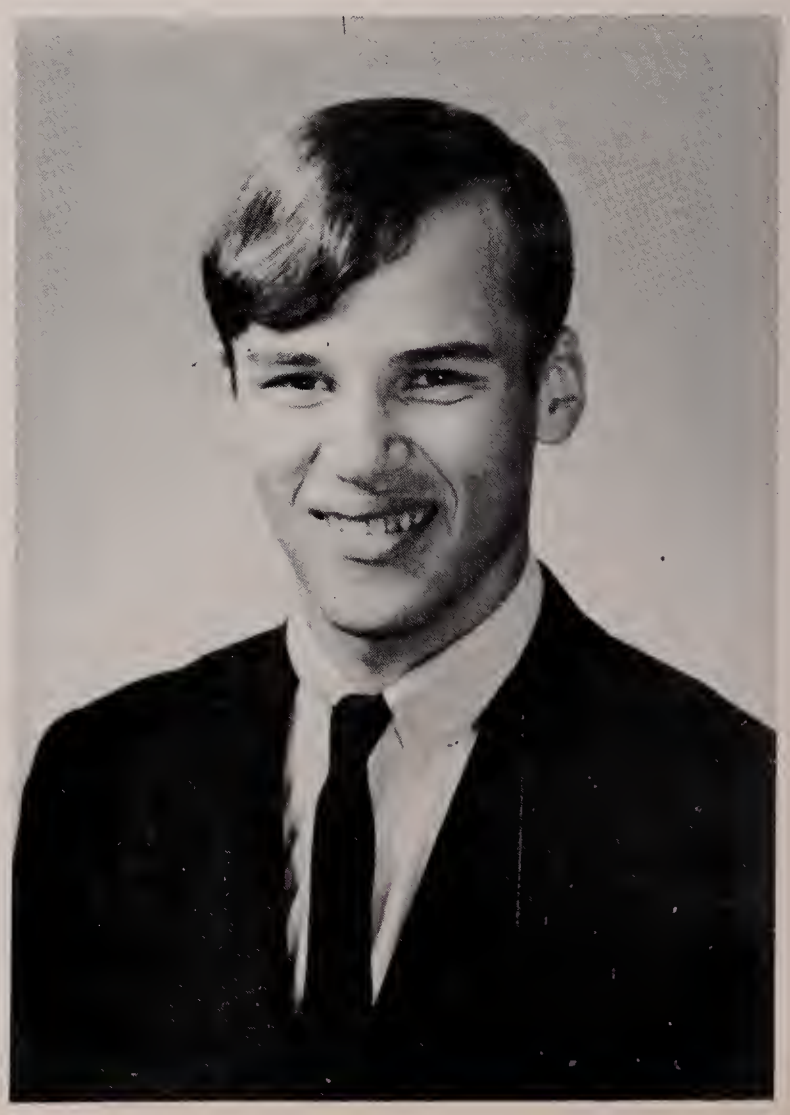

ANTHONY J. CATALANO JR.

Cabinet

A little nonsense now and then
Is relished by the best of men.

JOSEPH CATANZARO

Basic Electronics

Track 1,2, Honor 1,2,3 Credit 4
Prom Committee Yearbook Representative

A mighty fine fellow in every way
Joe's the best you'll find in many a day.

JACK CIULLA

Cabinet

**Basketball 2** Credit I

Jack will be a very fine man
Hope he has a long life span
We're sure that it will be a toss
Bet some day he'll be a boss.

RAYMOND CORDARO

Machine

Class Vice President 4

Ray is a student, a real brain, you see
With hobbies like entomology, linguistics
and astronomy
When he takes a test, he's the first one
done
He really has it-the son of a gun.

THOMAS COSTA JR.

Cabinet

Honor 1,2,3,4 Prep Club 4

Tom has learned a lot in school
And this bright lad will play it cool
And work real hard and never stop
Until he reaches the very top.

JOSEPH CROSBY

Machine

Cross Country 1,2  Baseball 1,2

Joe's a boy who likes to dream
Of being smart, and on the beam.
Perhaps some day his dreams will come true
And he'll make out better than most of us do.

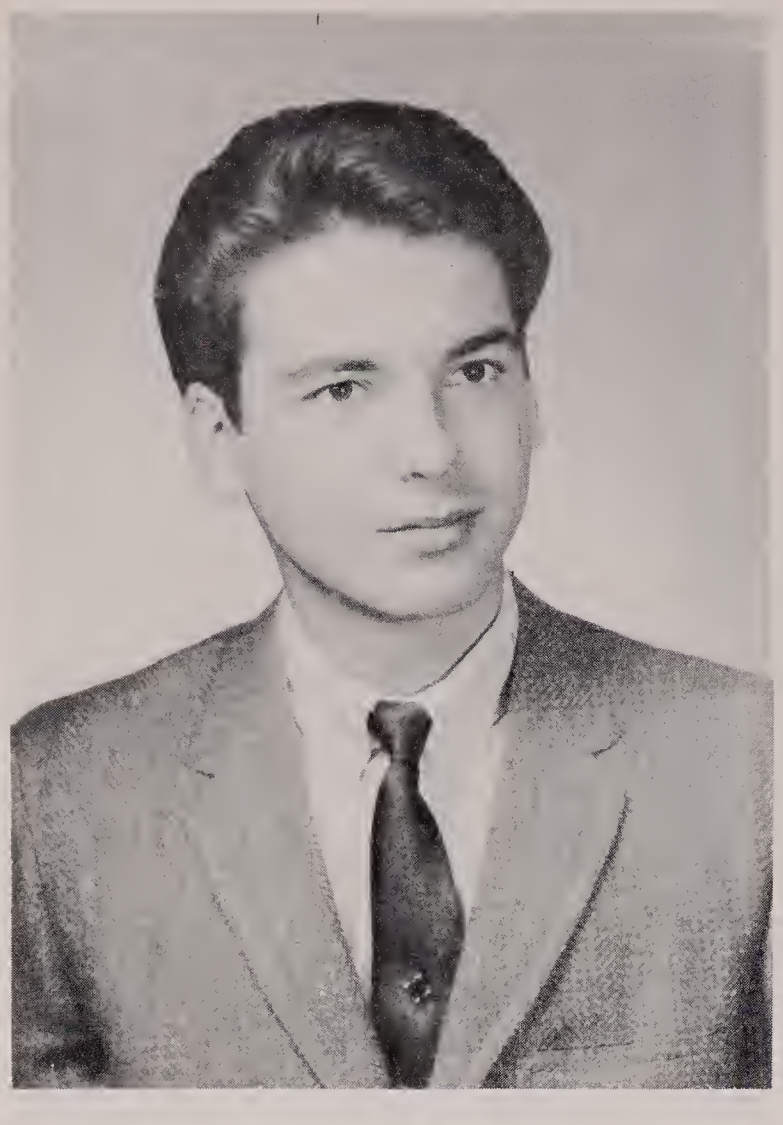

ROBERT ALAN D'ATTILIO

Cabinet

Basketball 1,2 Honor 1,4 Credit 2,3
Senior Class President 4 Prep Club 4

We like this lad for his quick grin
He's always pleasant through thick and thin
We hope his future is bright and good
He really deserves that it should.

JOHN K. DEEGAN

Electrical

The Electric Shop is John's main home
When he has to work he'll never groan
He always wears a happy face
Good and thrifty, he's not one to waste.

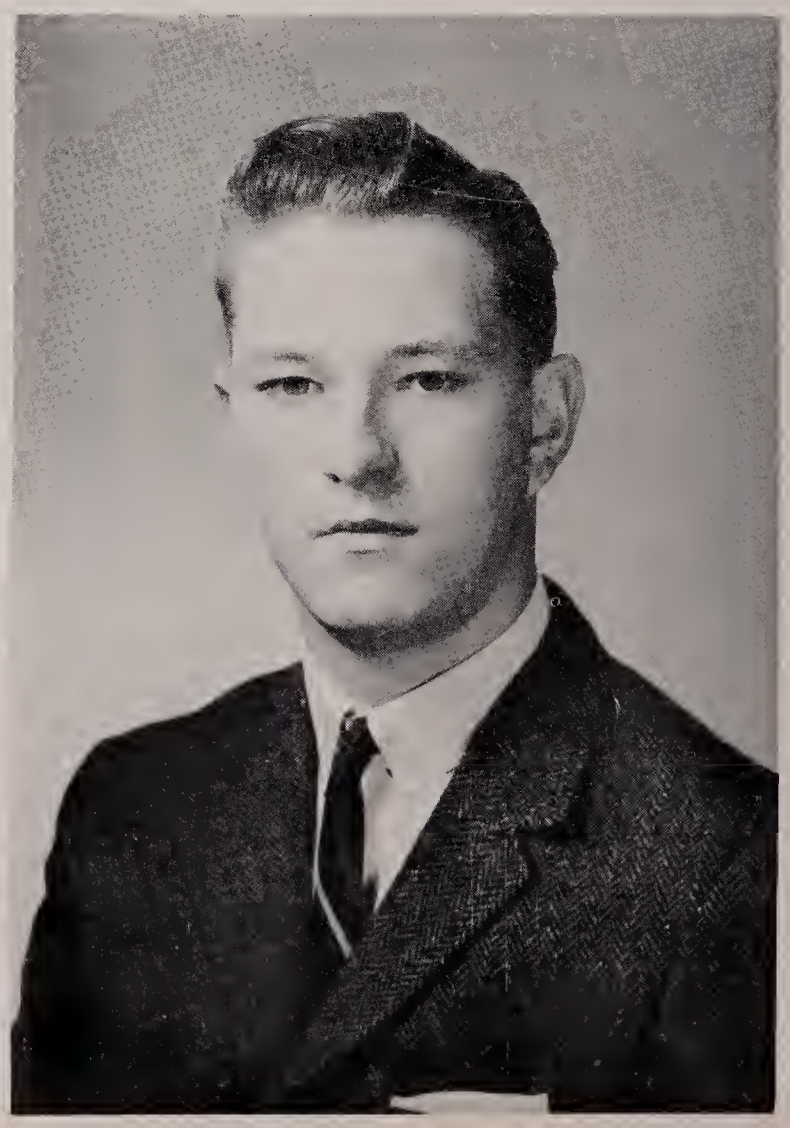

WALTER GALLAGHER

Sheet Metal

Baseball 1  Track 2  Yearbook Representative

In the Navy he will be
The handsomest sailor in history
The girls will flip when he's in port
Because he is the smoothest sort.

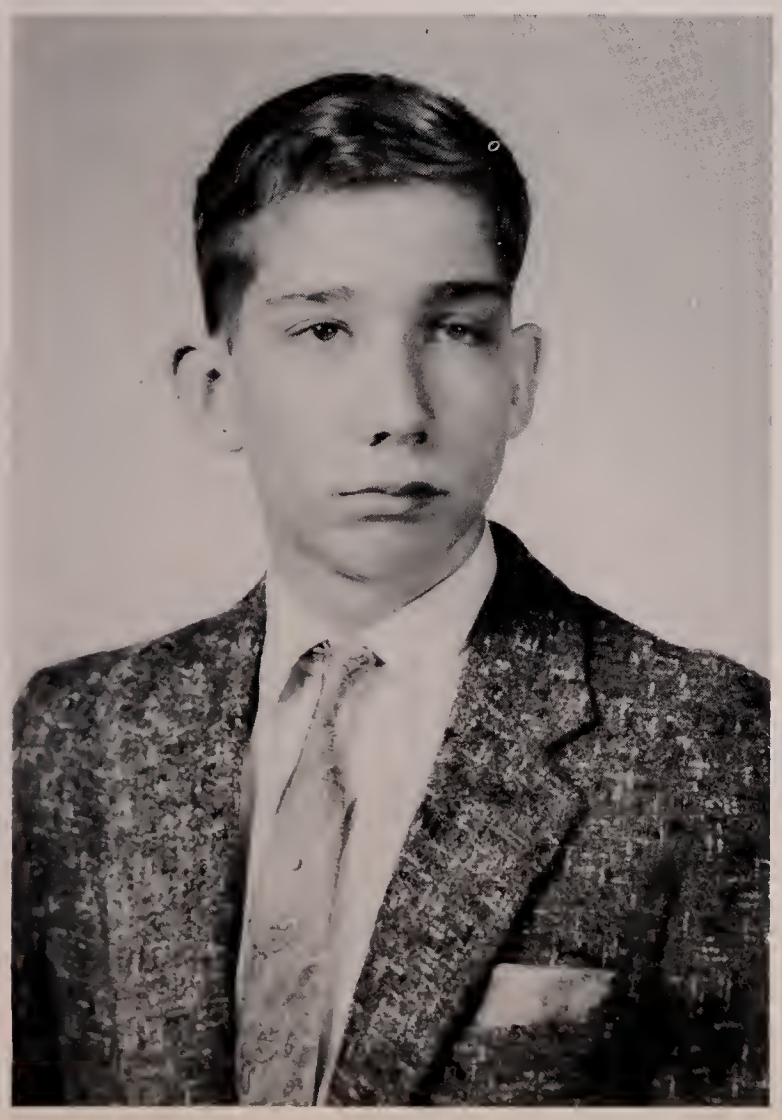

FRANK J. GAUTREAU

Decorating

Frank is small - that's for sure
But he will make out well that's for sure.
He is a hard-working, willing lad
One of the nicest we've ever had.

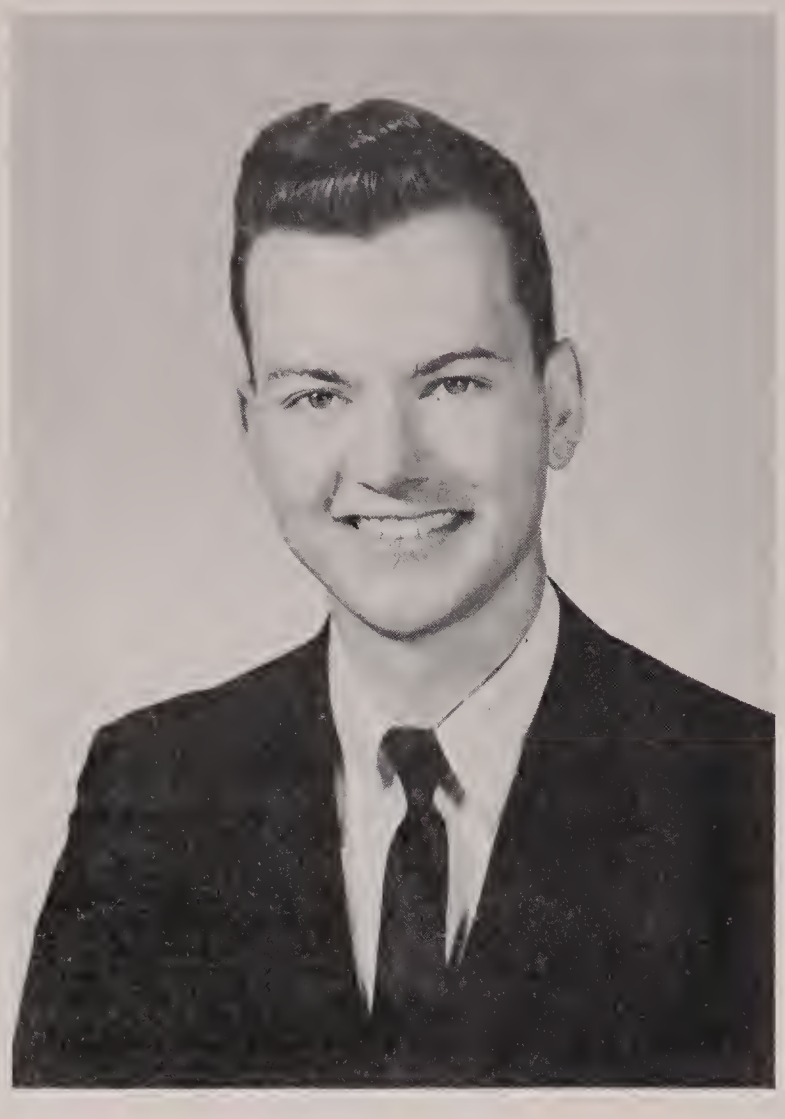

WILLIAM E. GOSS

Printing

Class Secretary 1,2,3 Credit 1,2,3
Cross Country 1,2 Co-Capt. 2
Basketball 2,3 Baseball 1,2

Bill is always full of fun
He gets along with everyone
Whether on the court or on the track
He always seems to lead the pack.

KEVIN GREENE

Auto Repairs

Ask him to fix it
He'll say - "I can"
This is our Kevin
What a man!

STEPHEN FRANCIS HICKEY

Electrical

Baseball 1,2 Class Vice-President 3
Credit 1,2,3 Senior Class Vice-President

To work very hard and achieve success
Steve would never settle for less.
At making connections we know he's alert
As we've seen a sample of his work.

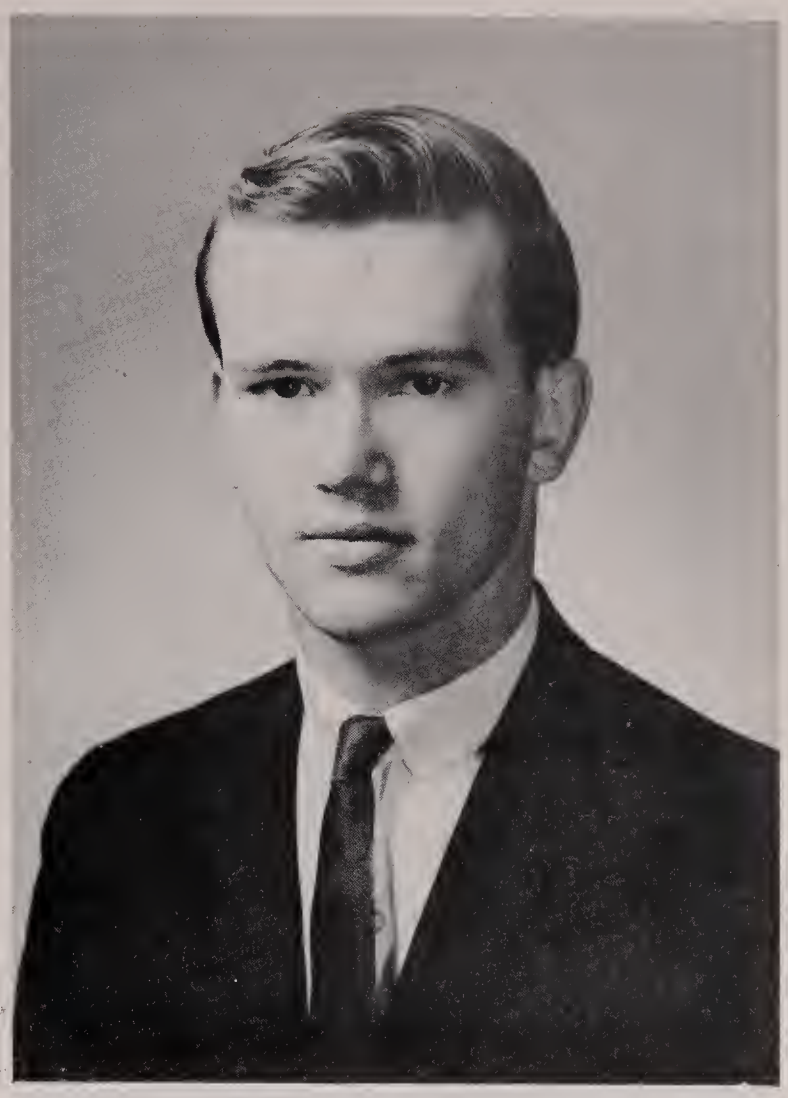

RONALD F. HUDD

Cabinet

Band 1,2,3,4 Basketball 1 Honor 1,2,3
Credit 4 Prep Club 4

Ronnie is a real fine lad
One of the best we've ever had.
We know he'll find a real sweet wife
And have a pleasant rewarding life.

PETER HUGHES

Upholstery

Baseball 1,2,3 Basketball3 Track 3
Yearbook Representative

A busy beaver-he works all day
Peter has little time for play
At fixing old sets, he'll be a whiz
And be the richest man there is.

WILLIAM F. HURLEY

Cabinet

Track 2 Credit 2,3 Prep Club 4
Prom Committee 4

Bill is one of those likely to succeed
His work is neat and done with speed
We wish success to this real nice boy
Knowing him has been a joy.

BARBARA JONES

Home Economics

Perfect Attendance 5 years Credit 1

Fond of school- never out
Barbara gives us reason to shout.
Quiet, dependable, pleasant, lass
This young miss has lots of class.

THOMAS MICHAEL KENNEDY

Electrical

Track 1 Credit 1,2,3,4

Rich and famous Tom will be
Making money electrically.
Wiring houses to and fro
To the top Tom surely will go.

JOHN P. LEE, JR.

Cabinet

Baseball 1,2 Track 1 Honor 2,3
Credit 4 Class President 4 Prep Club 4

John's charm seems to hypnotize girls
Never need he give them diamonds or pearls
Understand now, we're not trying to needle
The nearest approach to an English Beatle.

ROBERT F. LEGERE

Cabinet

Track 1,2,3 Band 1 Prep Club 3
Credit 1,2

Bob's the type you seldom meet
At being a pal, he can't be beat
He may laugh and have his fun
But he stays right there, til the work is done.

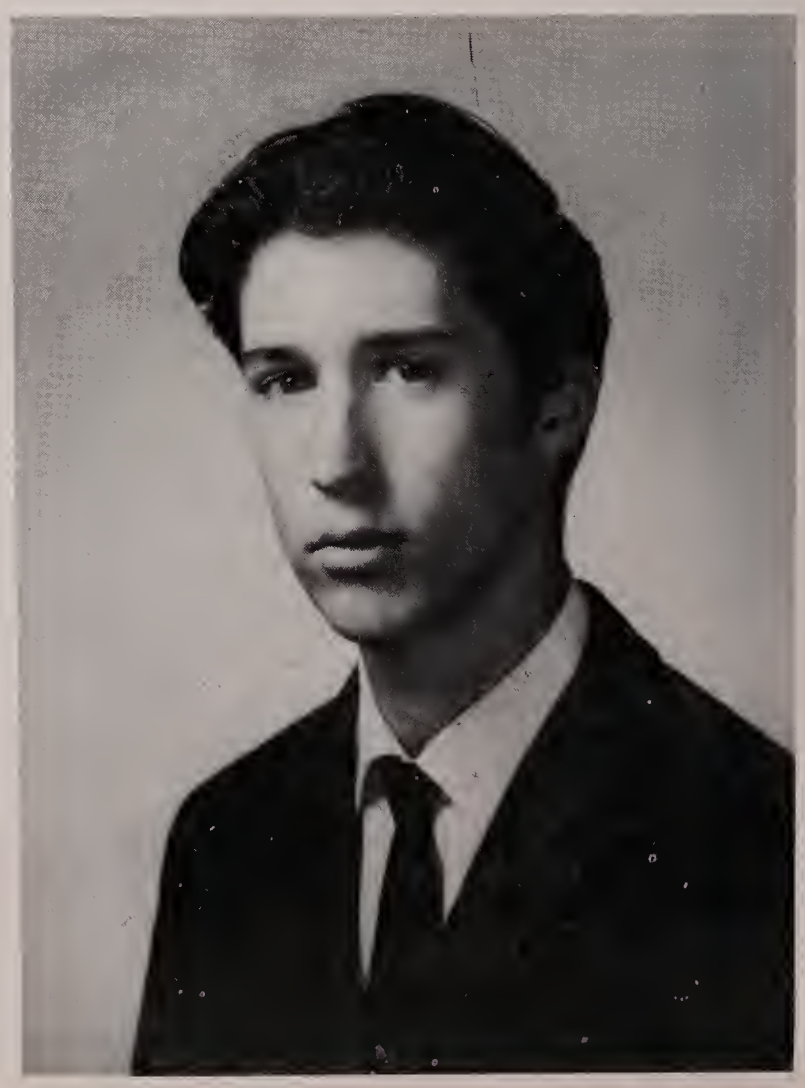

ELAINE LOMBARDI

Business

Decoration Committee 1

It is very plain to see
Elaine is a sweet girl and she
Is full of sparkle and lots of bliss
Her name shall never remain a "Miss."

JAMES MAGNO

Printing

Credit 1,2

Jim has a good personality and plenty
to say
We all wish him luck along the way.

HALBEN MAHONEY

Electrical

Who hangs out s sign-'Electrician for Hire"
Will be lucky to get Hal- a real live wire.
No job is too hard for him to do.
Big or small- he'll circuit through.

JOHN MANOLIAN

Machine

Class President 3,4 Credit 1,2,3
Yearbook Representative

John, we know, can be mighty slick
He seems aware of every trick
You don't con him, like you would a fool
He's a foxy guy, but your best friend in
school.

JAMES S. MOONEY

Printing

Class President 1,2,3 Prep Club 1
Credit 1,2 Basketball 2,3

A really handsome one is this boy
Who fills all the girls hearts with joy
We're sure he'll become a movie star
Then they can worship him from afar.

KENNETH P. MORSE

Cabinet

Track 2,3 Honor 2,3 Credit 4 Prep Club 4 Class Treasurer

Ken will be known from coast to coast
Because he is the very most.
He is also quiet and sincere
He'll do okay so never fear.

LAWRENCE MURPHY

Sheet Metal

Easy going- never hurries,
Always happy- never worries
Everyone likes Larry- the reason why?
He's such a nice, lovable guy.

RICHARD NICOLO

Machine

It isn't that Nick doesn't like schools
He'd just prefer them without any rules.
And better still-if he had his way
Recess would last six hours a day.

JOANNA OLIVILO

Business

Class Secretary 1,2 Decorating Committee 1

Joanna is small and petite
And everyone agrees that she is very sweet
Whenever she is on the run
You know she is out to have some fun.

ROBERT ORCIONE

Basic Electronics

Bob has personality and good looks
His fame will be kept in many a book

ERNEST PATTURELLI

Machine

Credit 1 Yearbook Representative

If Ernest had tried a little bit harder
Today, no doubt, he'd be a little bit smarter.
Yet no one need worry, nor should they fret-
When all's said and done, How smart can you get?

BARBARA PERILLO

Business

Class President 1 Basketball 1
Decoration Committee 1,2

Barbara is off to Business School
To use her knowledge as a tool
A skillful worker she will be
And be a rich, private secretary.

FRANK PERMATTEO

Basic Electronics

Frankie plays his drums better by far
He'll soon be another Ringo Starr.

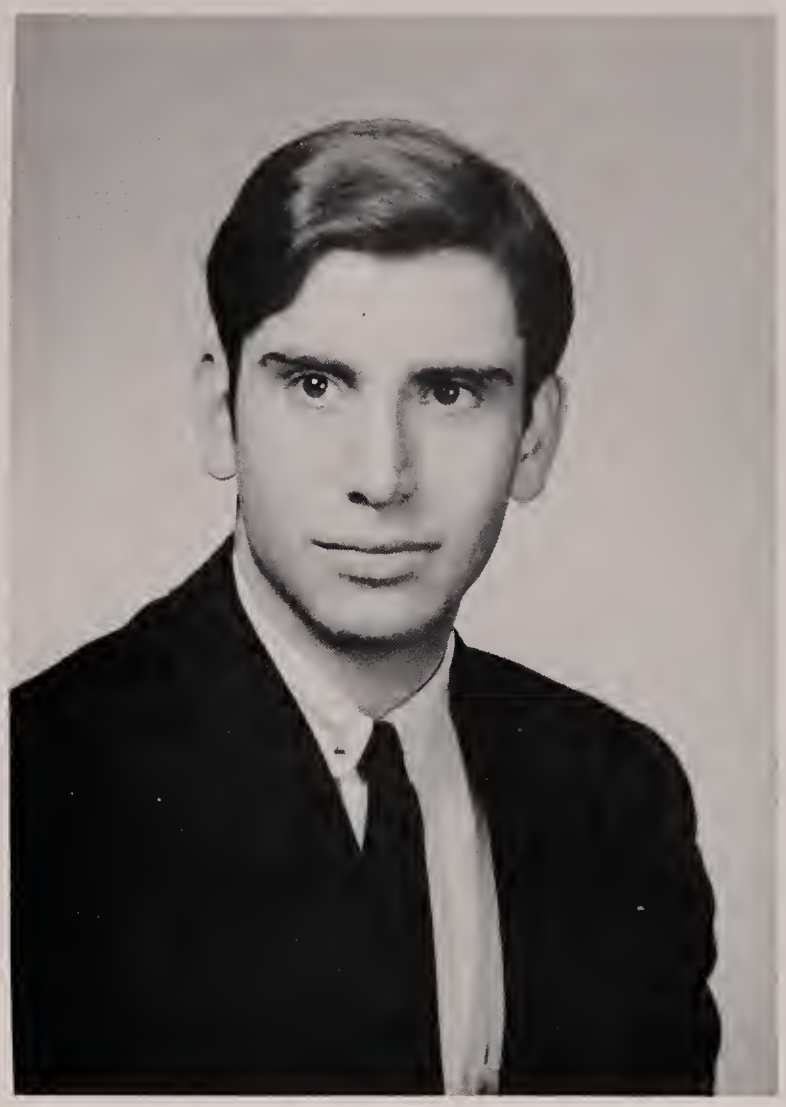

JAMES PESCE

Printing

Here's to Jimmie, our Beau Brummel
Whenever you meet him, he looks swell
Neat and tidy, like a movie star
This smart lad will surely go far.

DANIEL POTHIER

Printing

Credit 1,2

On the Ludlow and makeup too
He always knows just what to do
He's never lazy in the shop
He works until it is time to stop.

CHARLES PRINCE

Machine

Charles likes girls, like the rest of us do
But they choose him to bill and coo
What he's got–we just don't know
That makes these idiots love him so.

RICHARD RICHARDSON

Machine

Cross Country 1, 2,3 Basketball 3

Rich is the kind who takes it nice and easy
Preferring to play it, cool and breezy.
Happy-Go-Lucky, yes, he's that kind of
guy
Can anyone change him? Why try?

FRANCIS PAUL RYAN

Cabinet

Track Manager 1,2,3,4 Baseball 2,3,4
Basketball 2,3,4 Class President 4

Frank shines in any sport
On the diamond or on the court.
He'll be the star for a big league team
And make money by the ream.

HELEN RISTAINO

Home Economics

Pretty brown eyes and curly hair
When you need a friend
Helen's always there.

CHARLES G. ROBINSON

Cabinet

Track 2,3

Charlie's philosophy is very fine.
Always honest- right on the line.
Traits like this are sure to win
Nothing, we're sure, will ever stop him.

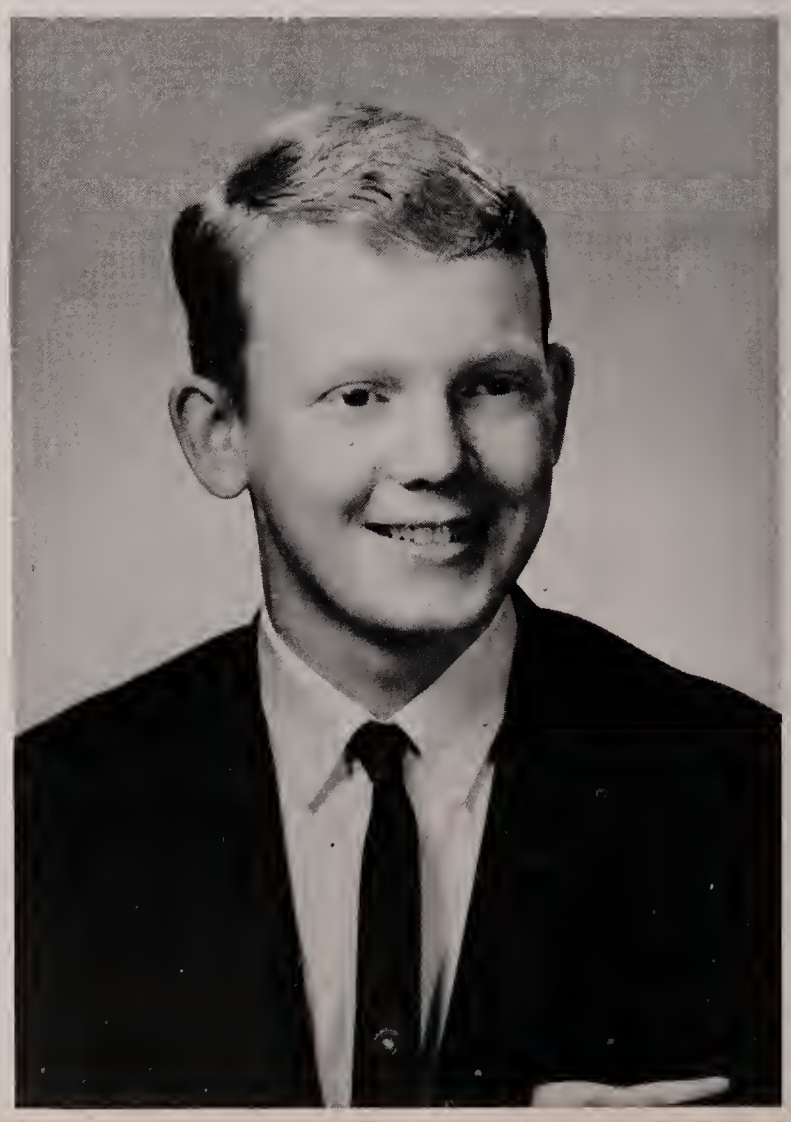

KATHLEEN SALERA

Home Economics

Small and perky and full of pep
Kathie is always right in step
Two years we've spent with her personality
And by now we know her versatility.

JOHN EDWARD SARACENI

Electrical

Class President 3
Honor 1 Credit 1,2,3

Johnny is out to make the money
His disposition is always sunny
Nothing stops this bright lad
He's one of the best we've ever had.

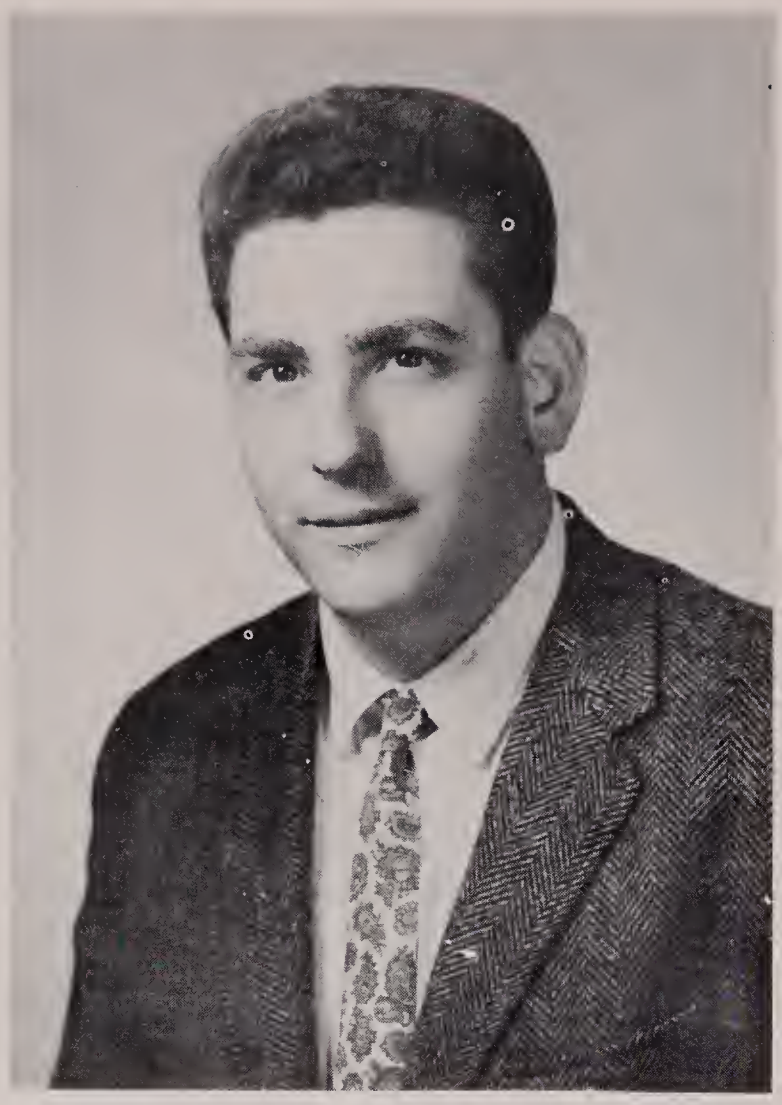

MICHAEL L. SCALFANI

Cabinet

Track Manager 2,3 Band 4

Mike can be as funny as a clown
But at his work, he goes to town.

HUGO SCARPELLINI

Cabinet

Track 1,2 Baseball 1 Basketball 1,2
Credit 2 Student Government Day
Representative

Butch is full of vigor and vim
The Marines are always calling him.
Soon he will leave the school behind
And be a Leatherneck, the finest kind.

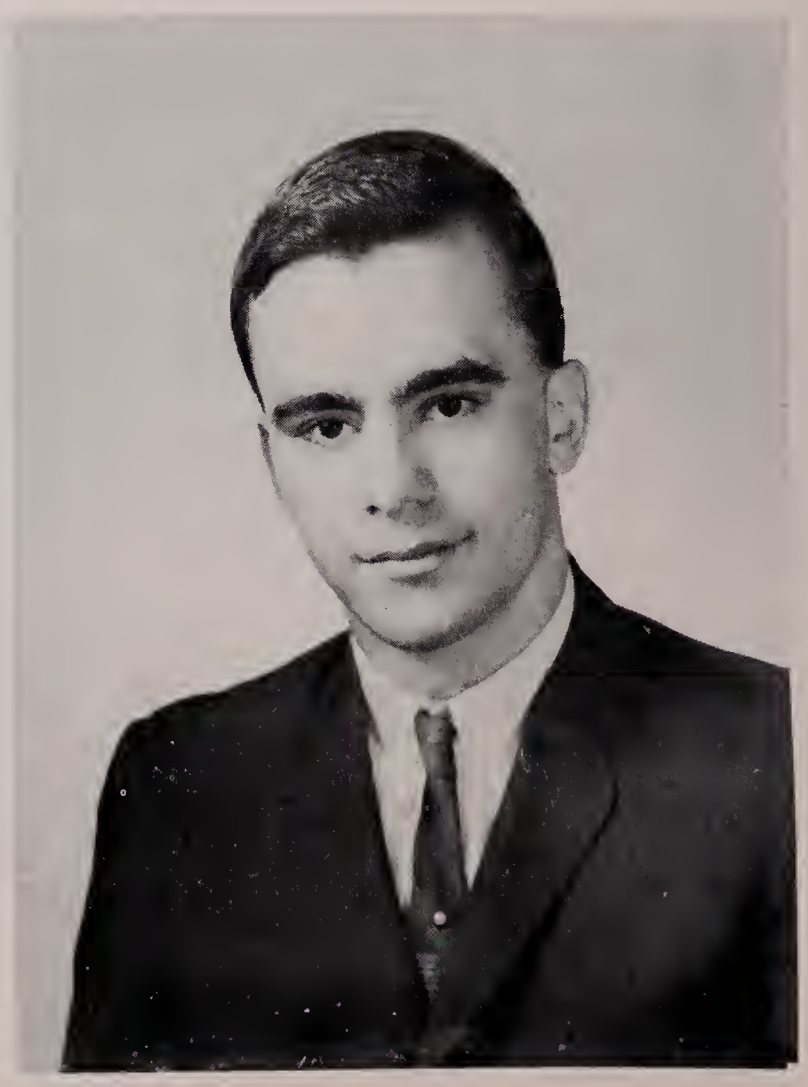

FREDERICK W. SCRIBNER, JR.

Decorating

Track 1,2 Class Secretary 3

Skippy is quite the boy
And does his work with fun and joy.
His future plans are still in doubt
But we know Skip will surely make out.

THOMAS R. SNOOK

Decorating

Basketball 1 Class President 3,4
Secretary 2

Fun-loving Snookie makes our hearts sing
He's always involved in everything.
A natural comedian, he'll be on TV
For all our country to enjoy and see.

SUSAN STUART

Business

President 1 Vice-President 2 Decoration Committee 1,2

Susan is short and very sweet
A gal who is hard to beat
Her main ambition in life is to become
A hairdresser and a good wife.

MARY SUMMERS

Business

Class Treasurer 1,2,3,4 Class President 1
Decorating Committee 1,2

To the top of the ladder she will go
Her ability and determination tell us so
To be a bookkeeper is her ambition
We hope that she attains this fine position.

NANCY TAYLOR

Business

Secretary 1,2 Decoration Committee 1
Credit 1,2 Yearbook Representative

Nancy's main ambition is to be a member
Of our famed Armed Forces
With her natural charm and witty humor
She will keep us all on our steady courses.

DONNA MAY TRUNFIO

Business

Class President 1 Basketball 2

Sunshine is cute in looks and tall in size
And, oh, how we love those big brown
eyes
Her charm and personality are sweet
Her appearance is clean and very neat.

# School Views

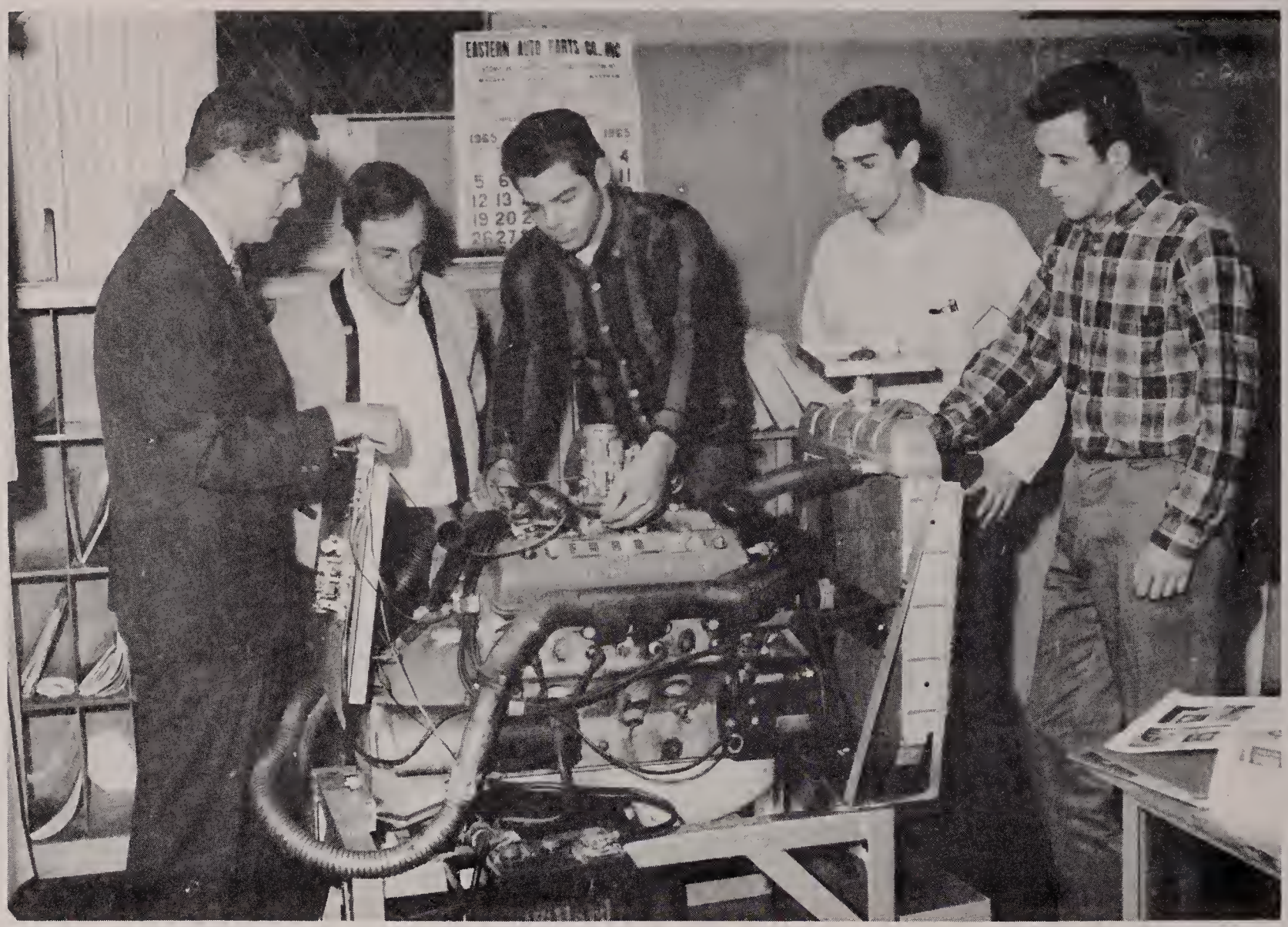
EASTERN AUTO PARTS CO., INC.

ELECTRONIC ENGINE TESTER
SERVICE
SUN
EQUIPMENT

# Business

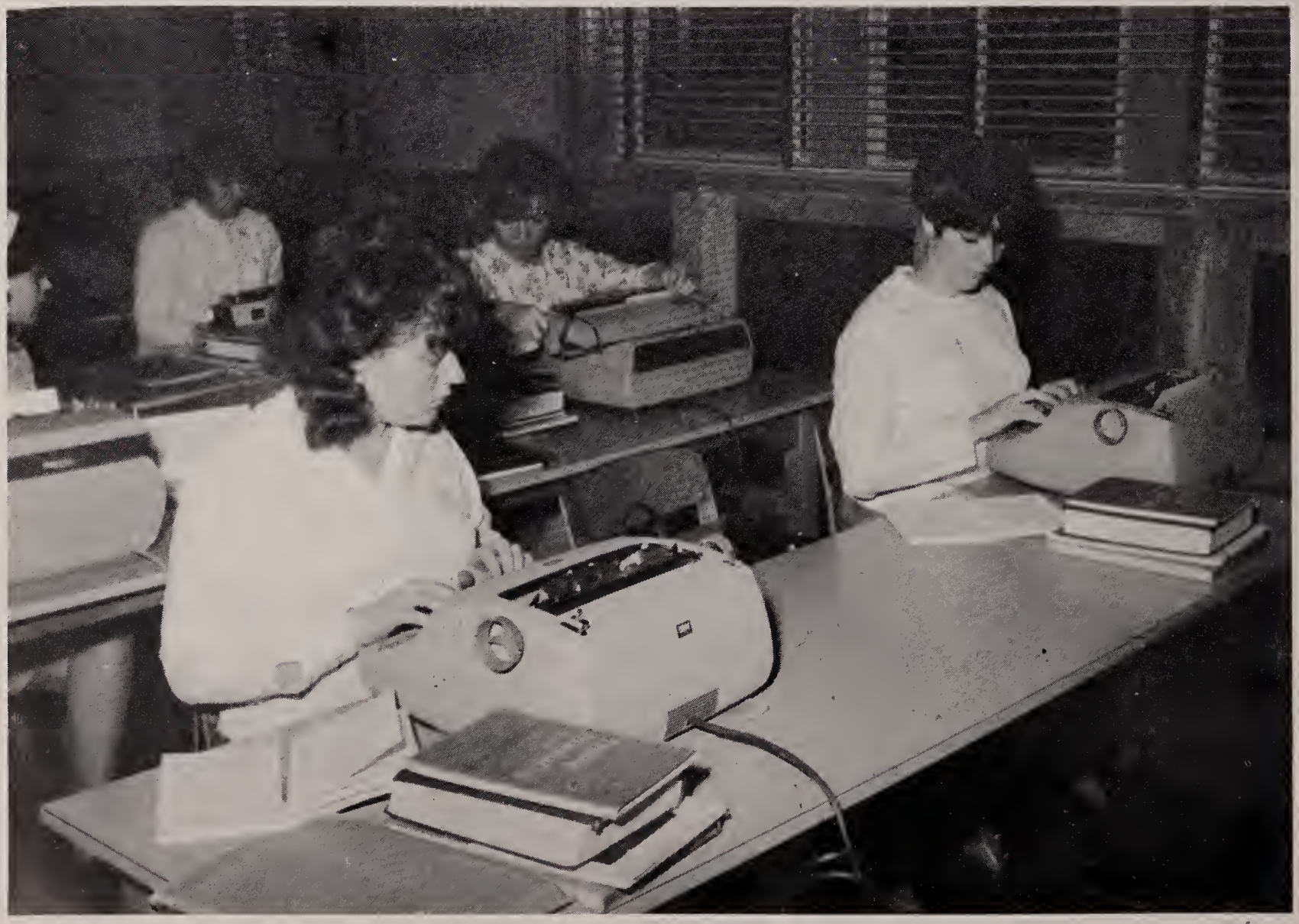

# Cabinet

# Decorating

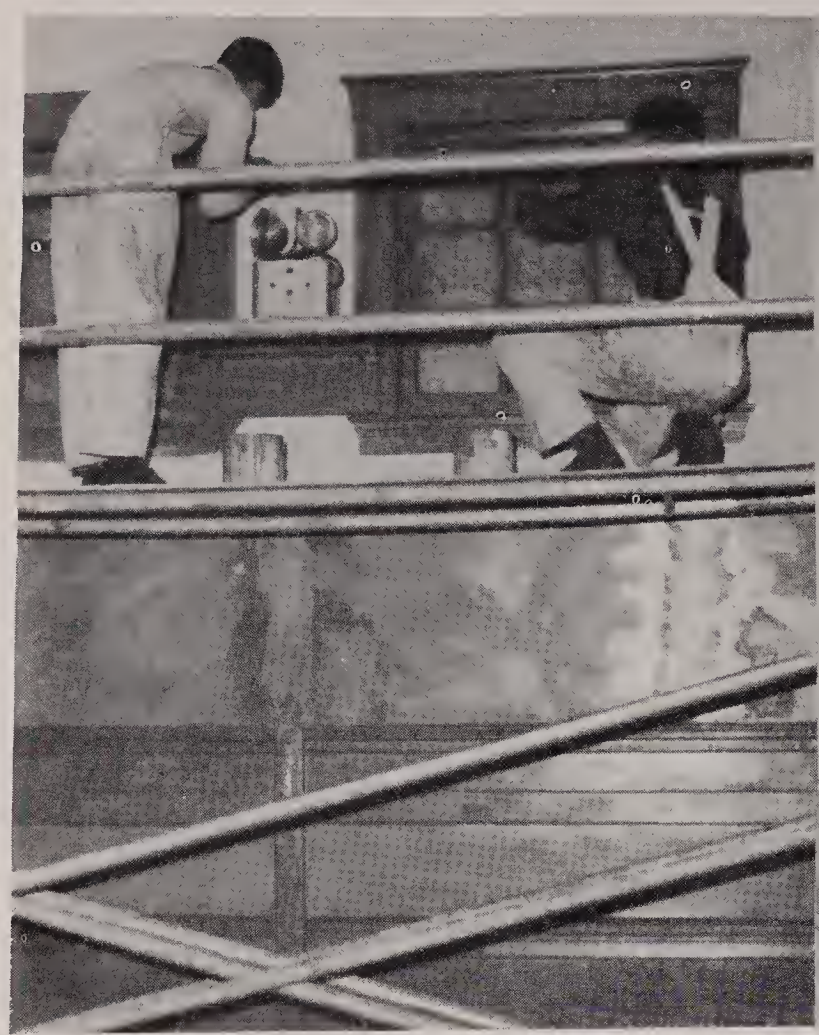

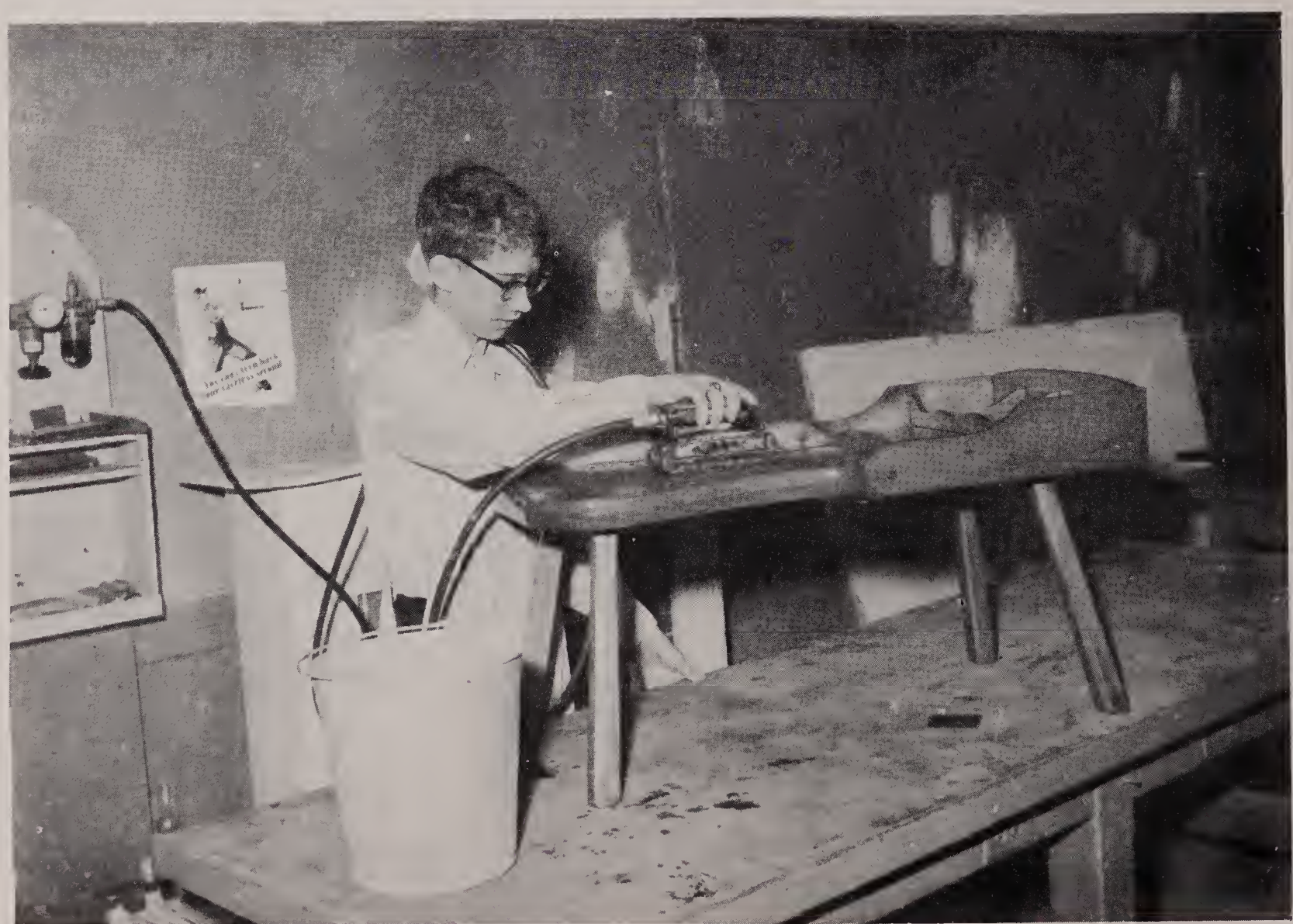

VH
DEC.
DEPT.

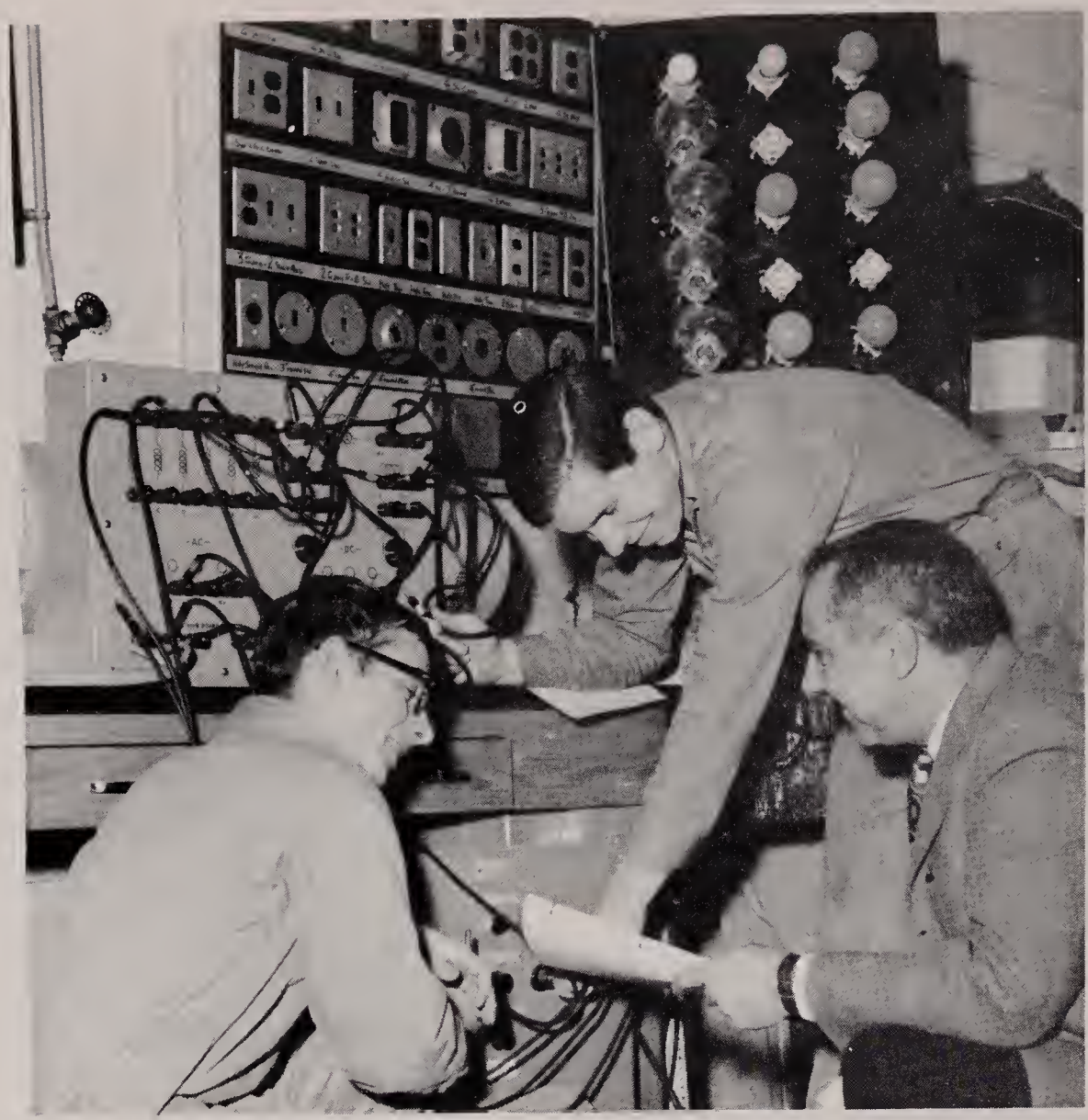

# ELECTRICAL DEPARTMENT

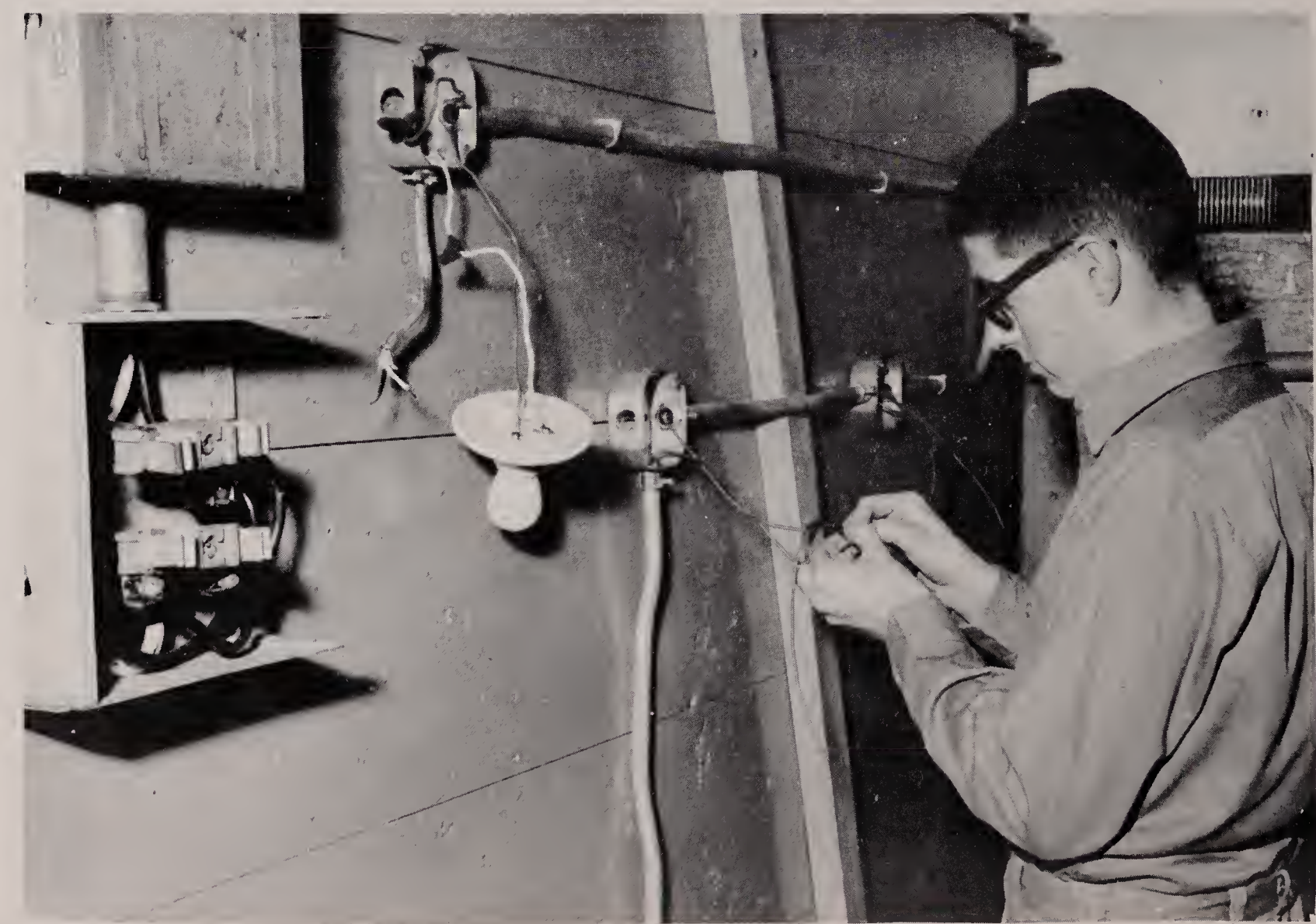

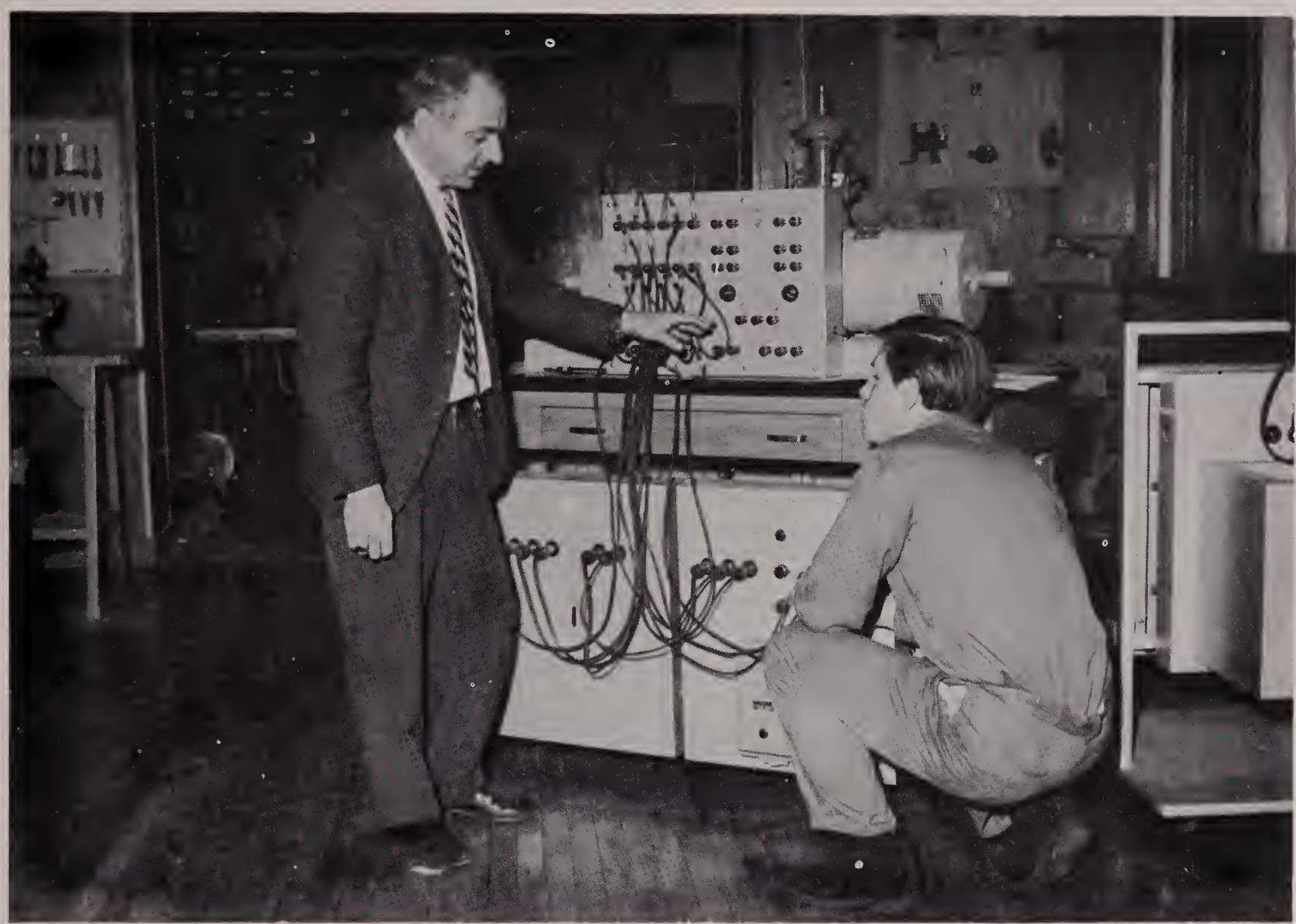

DEPT

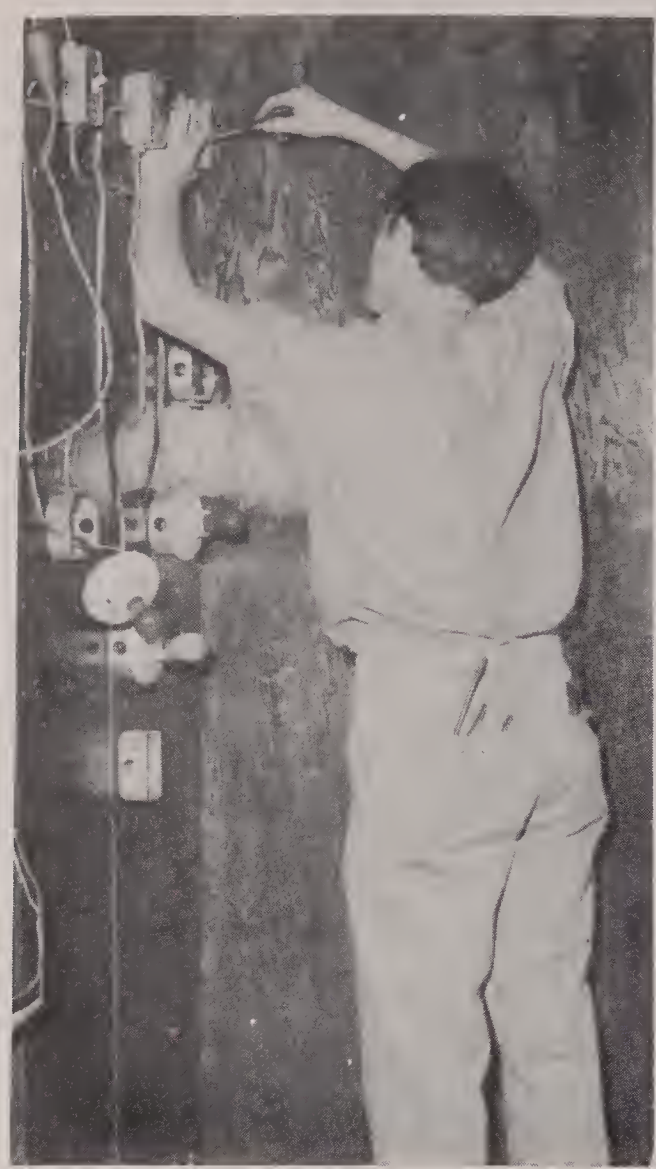

# Basic Electronics

# Basic Electronics

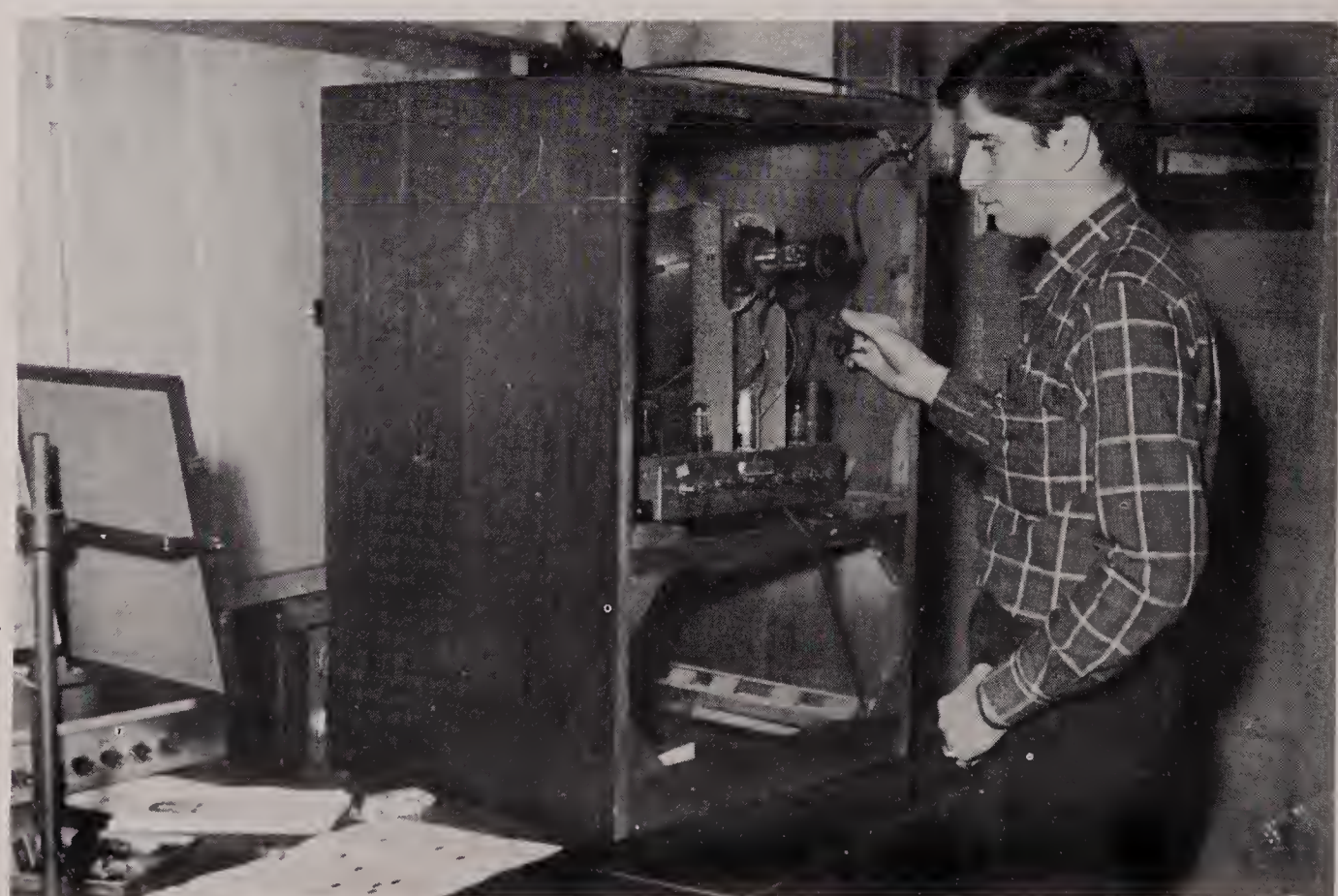

# HOME ECONOMICS

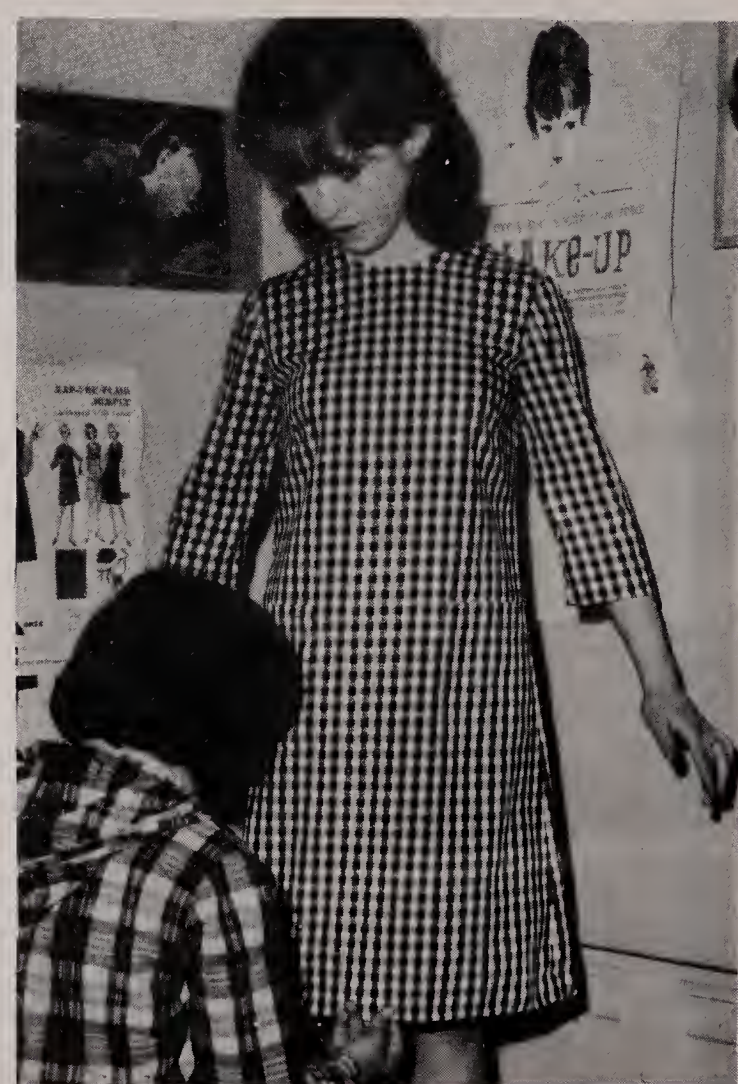
KE-UP

# MACHINE

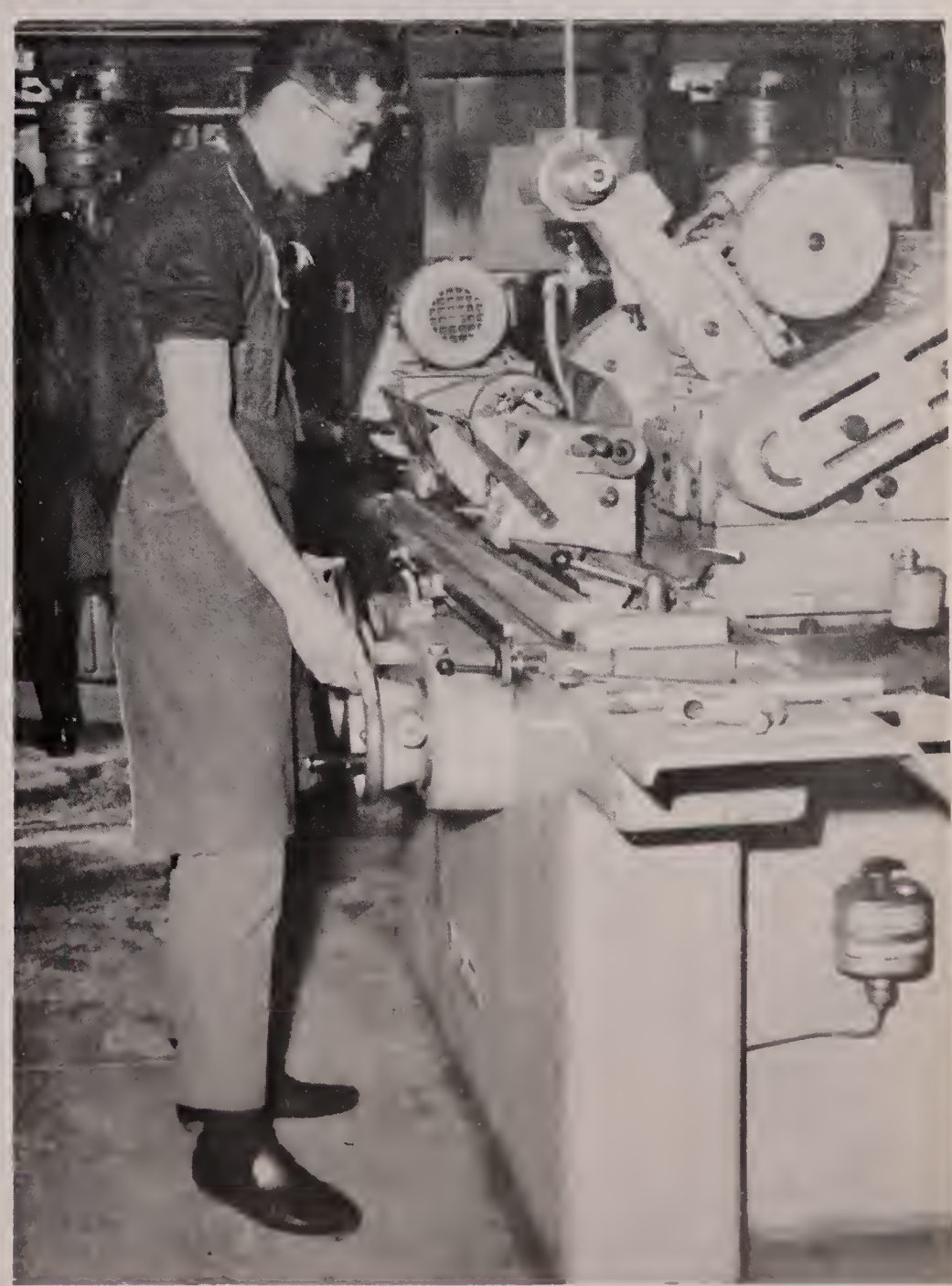

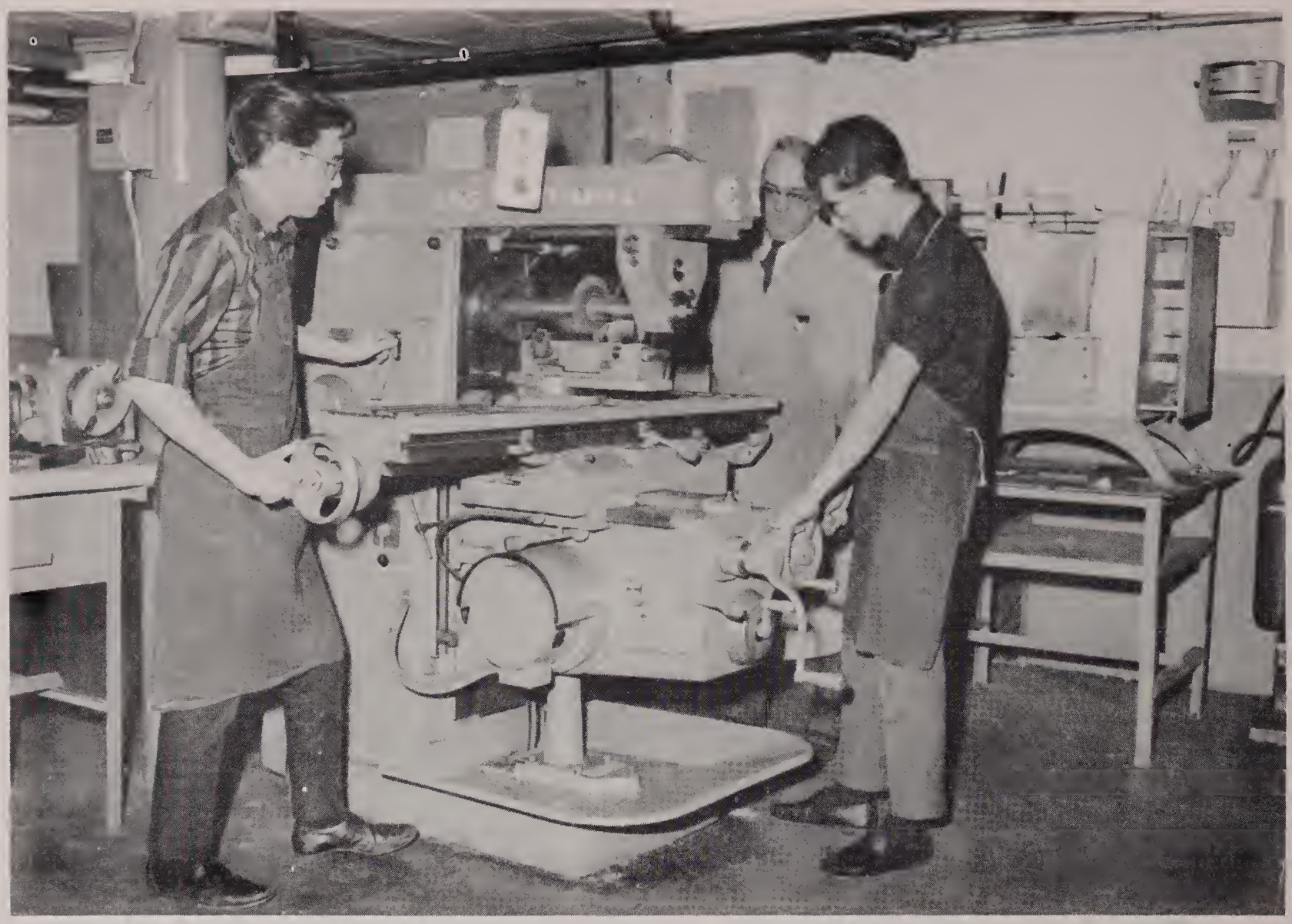

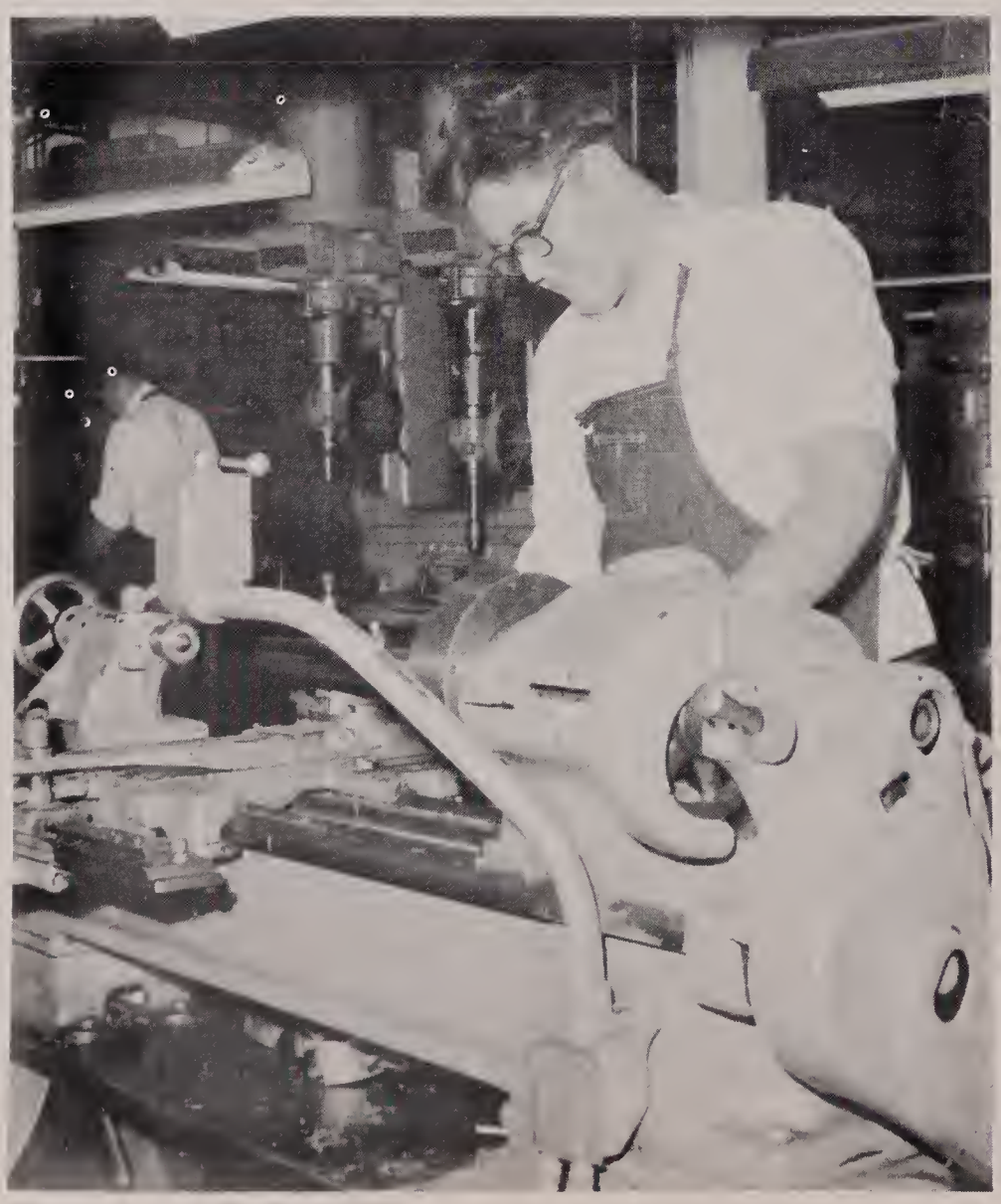

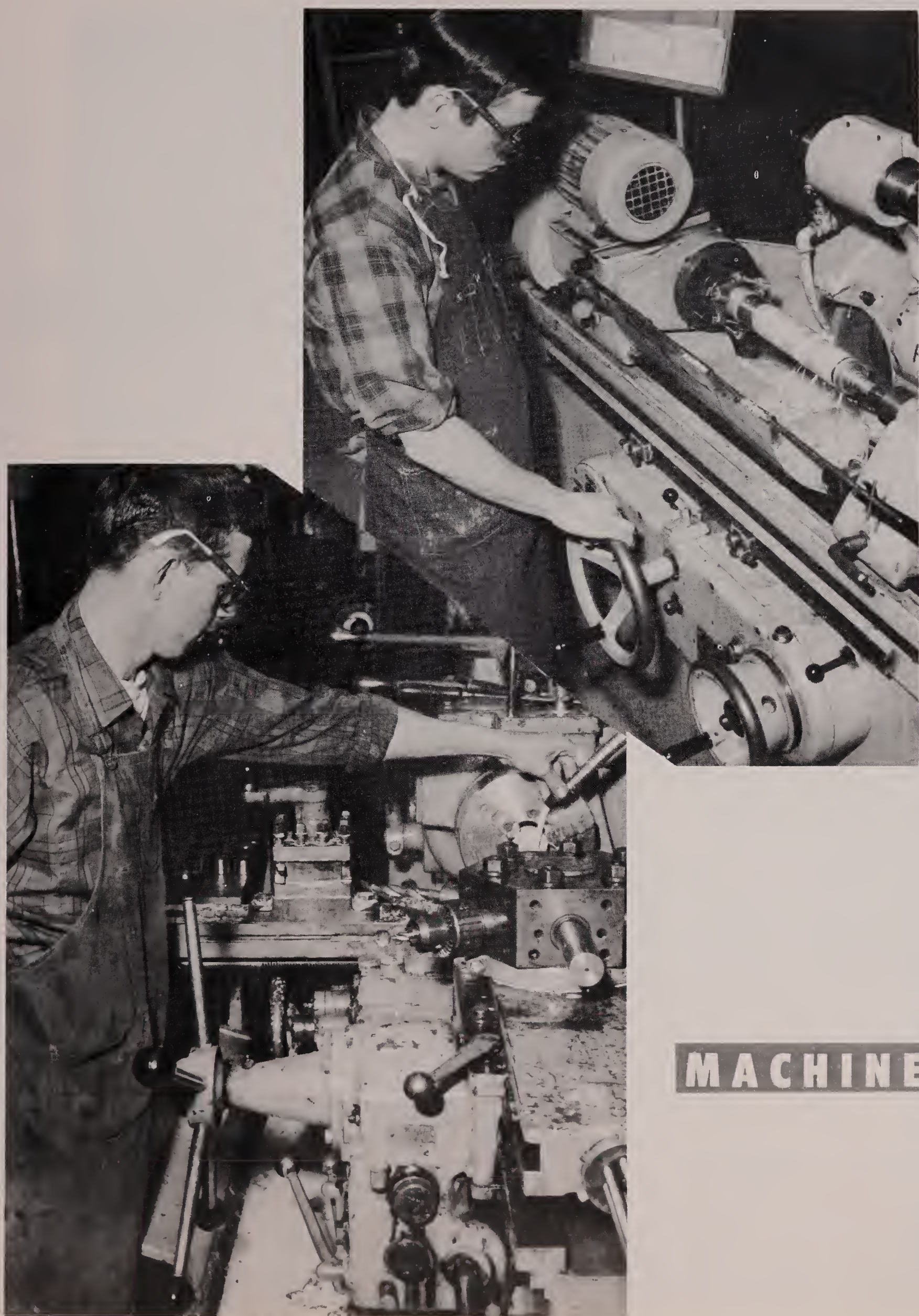

MACHINE

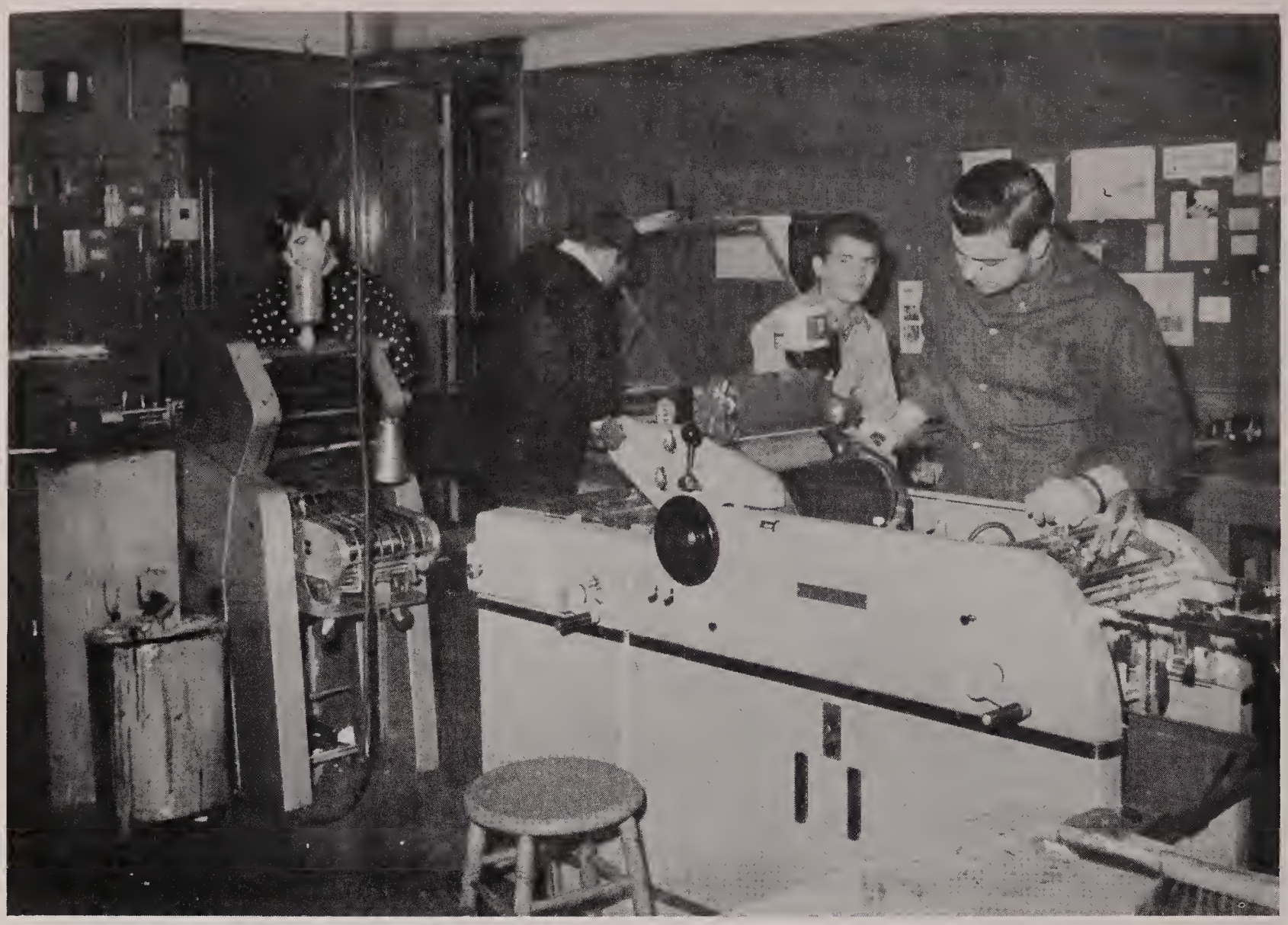

# PRINTING

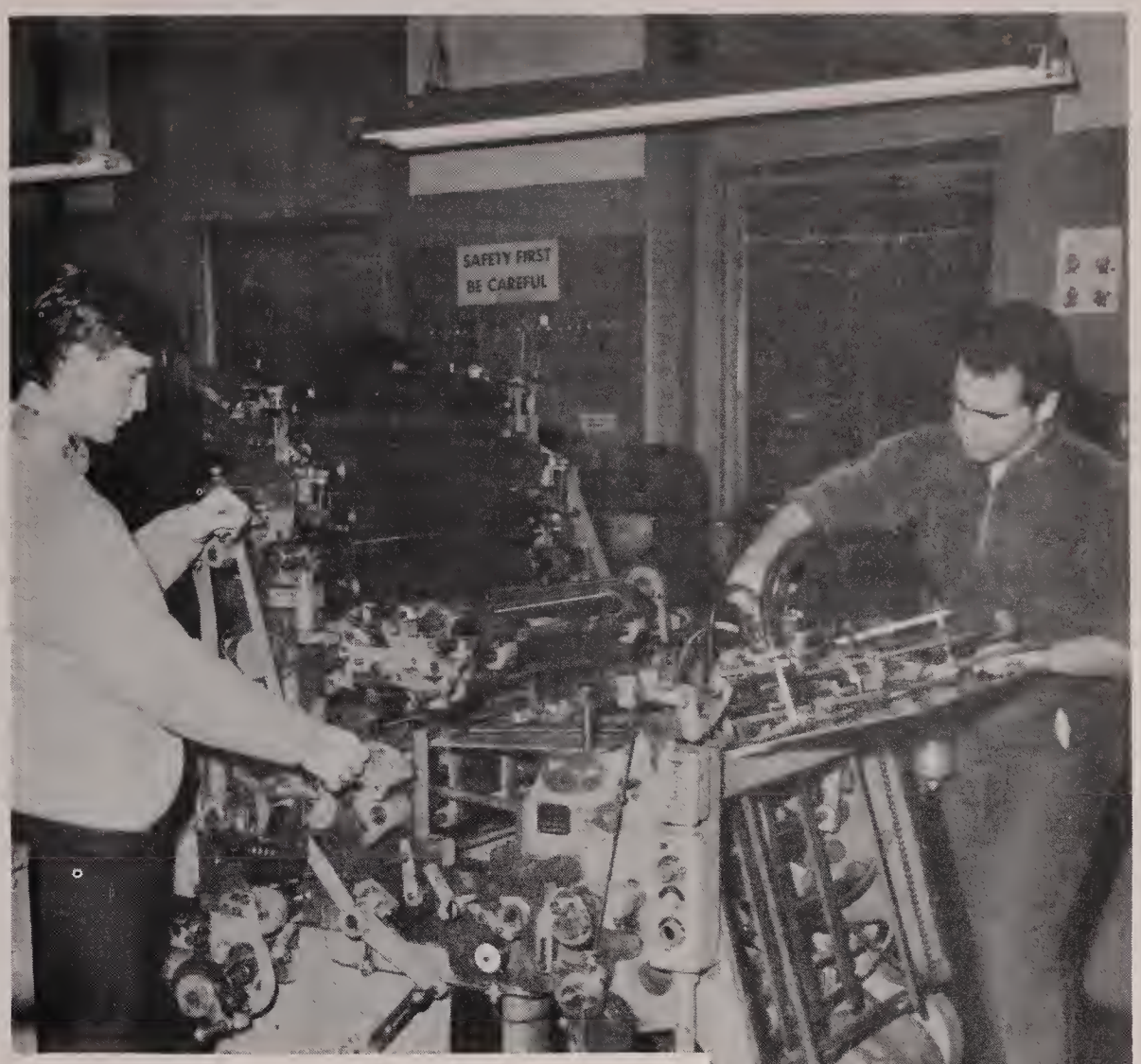


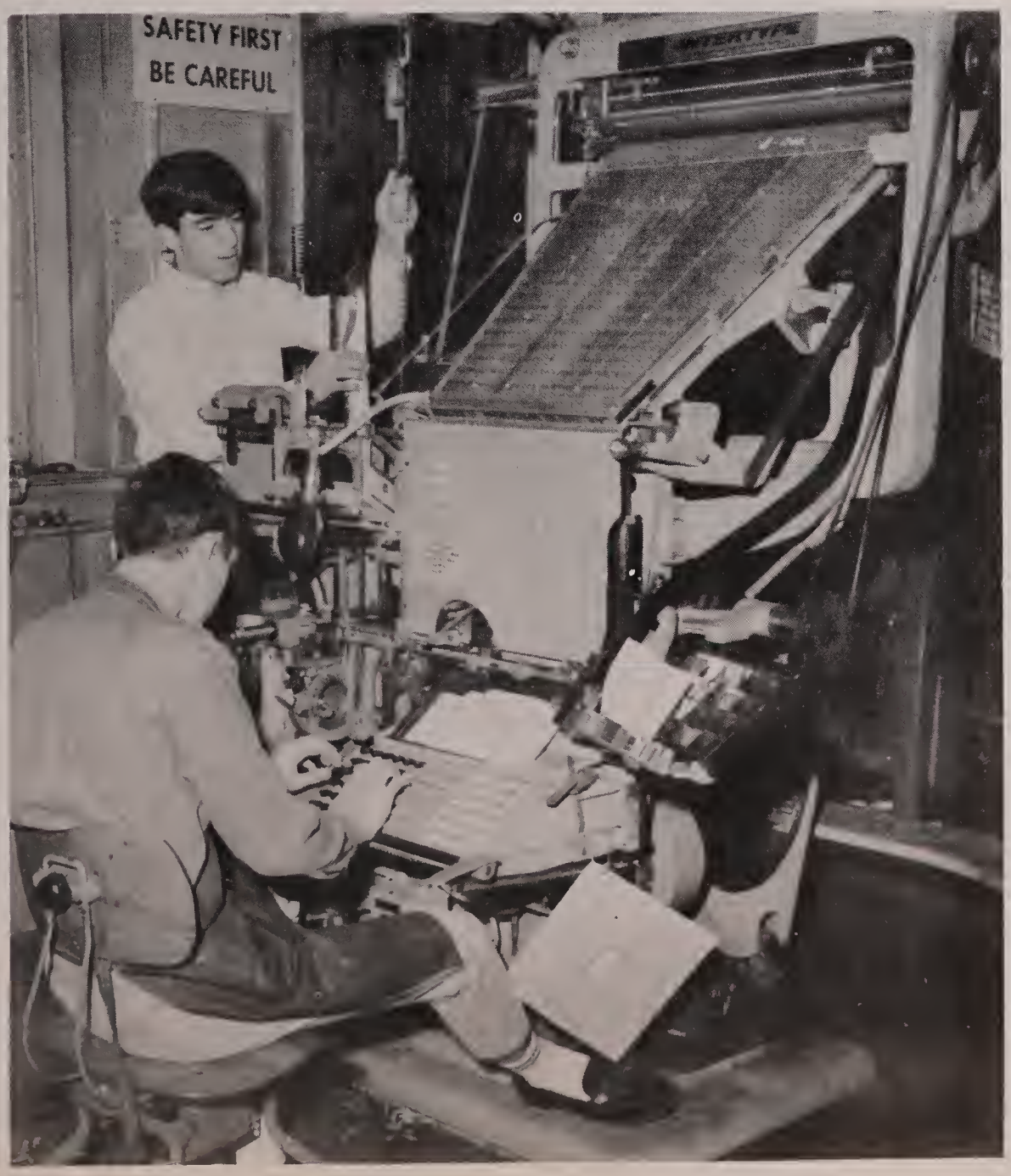

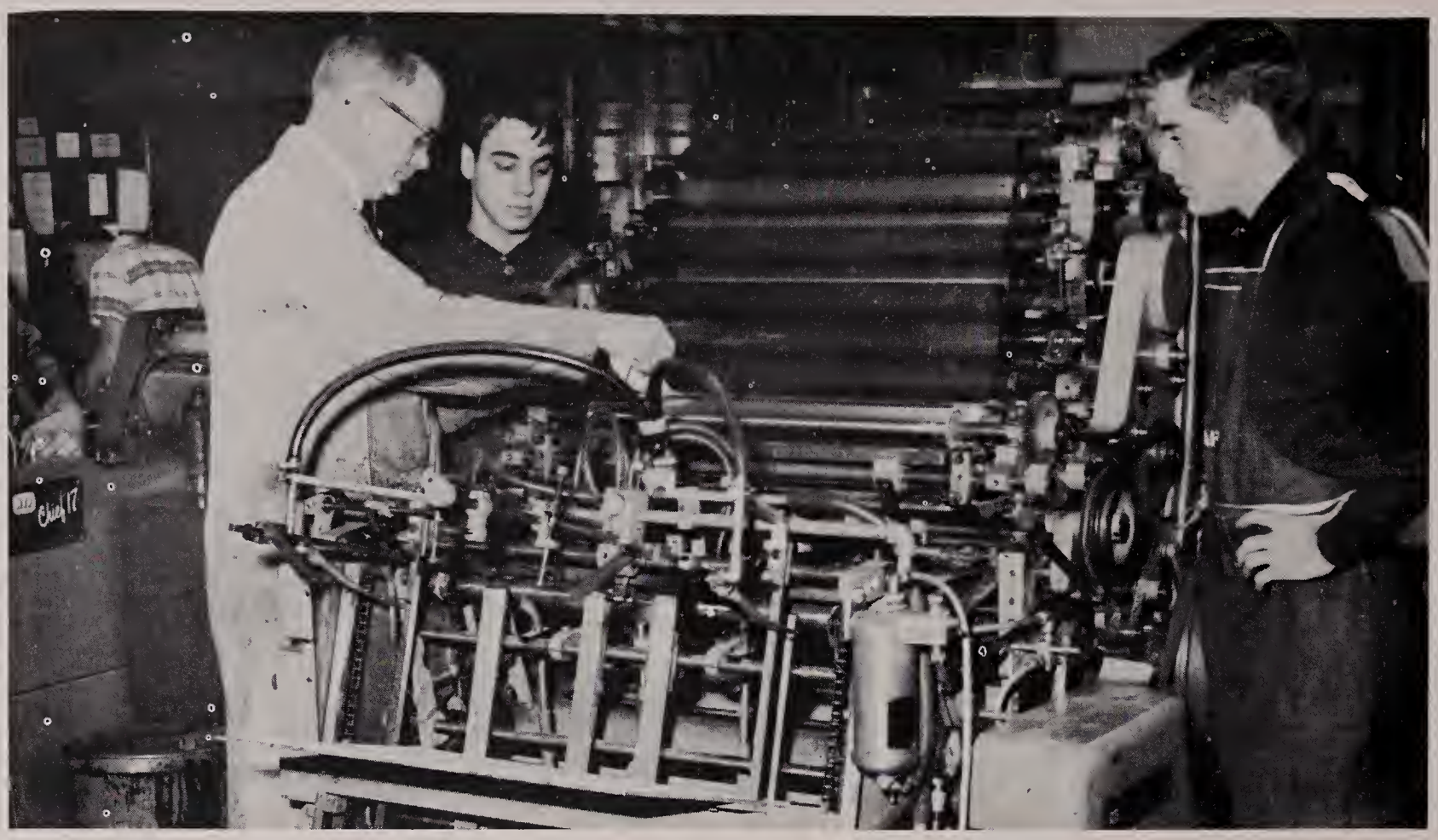

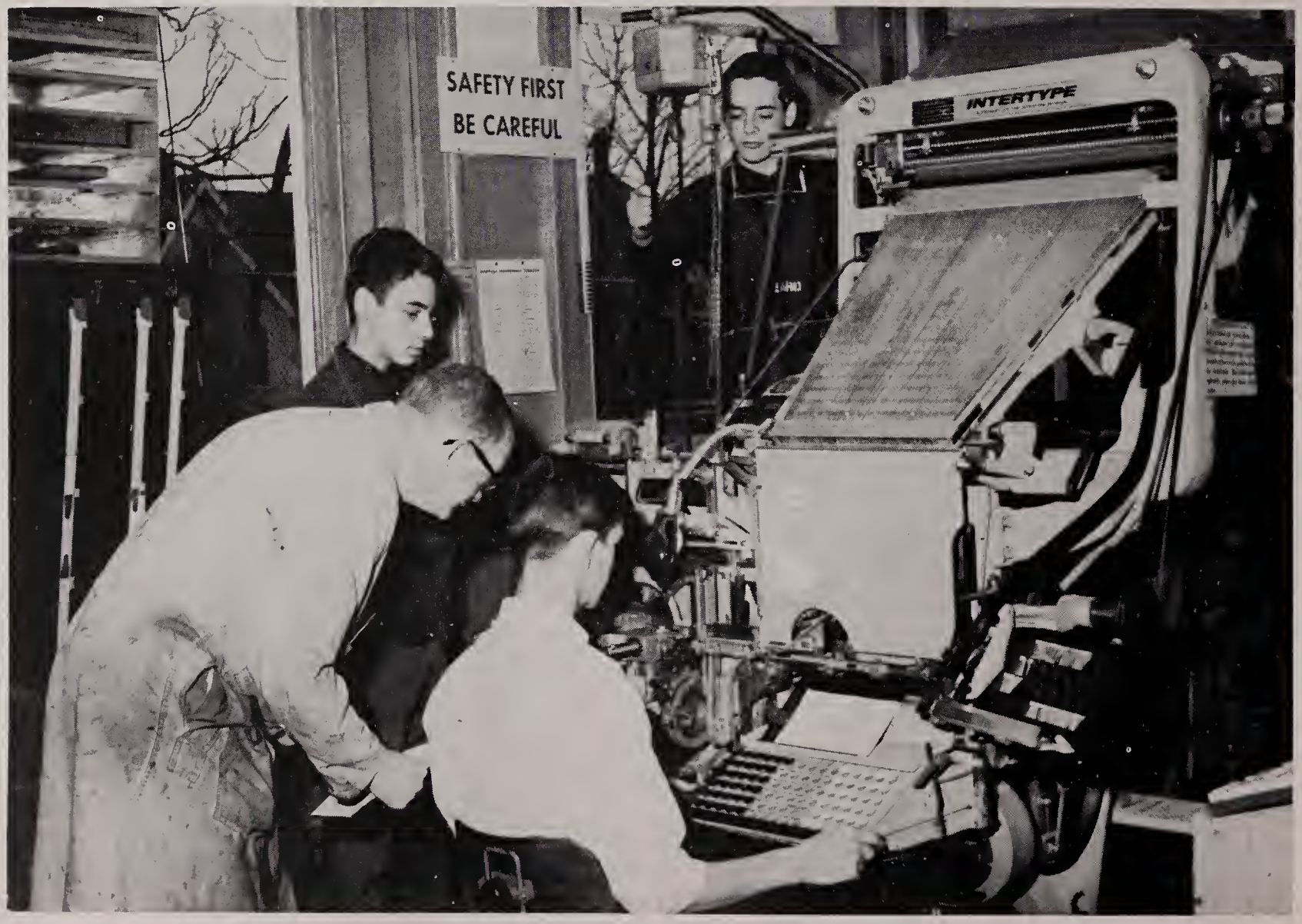
SAFETY FIRST
BE CAREFUL
INTERTYPE

# Sheet Metal

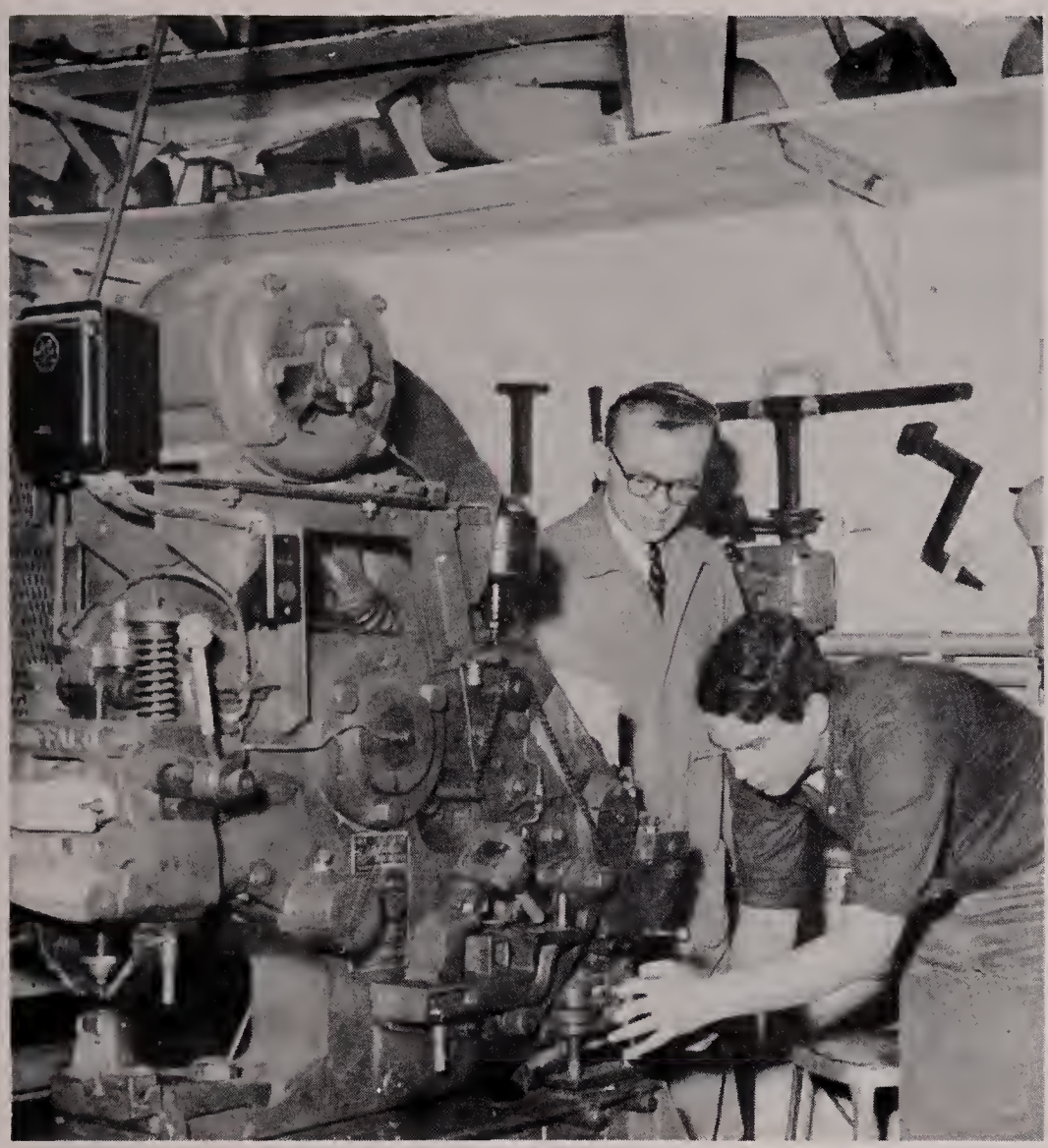

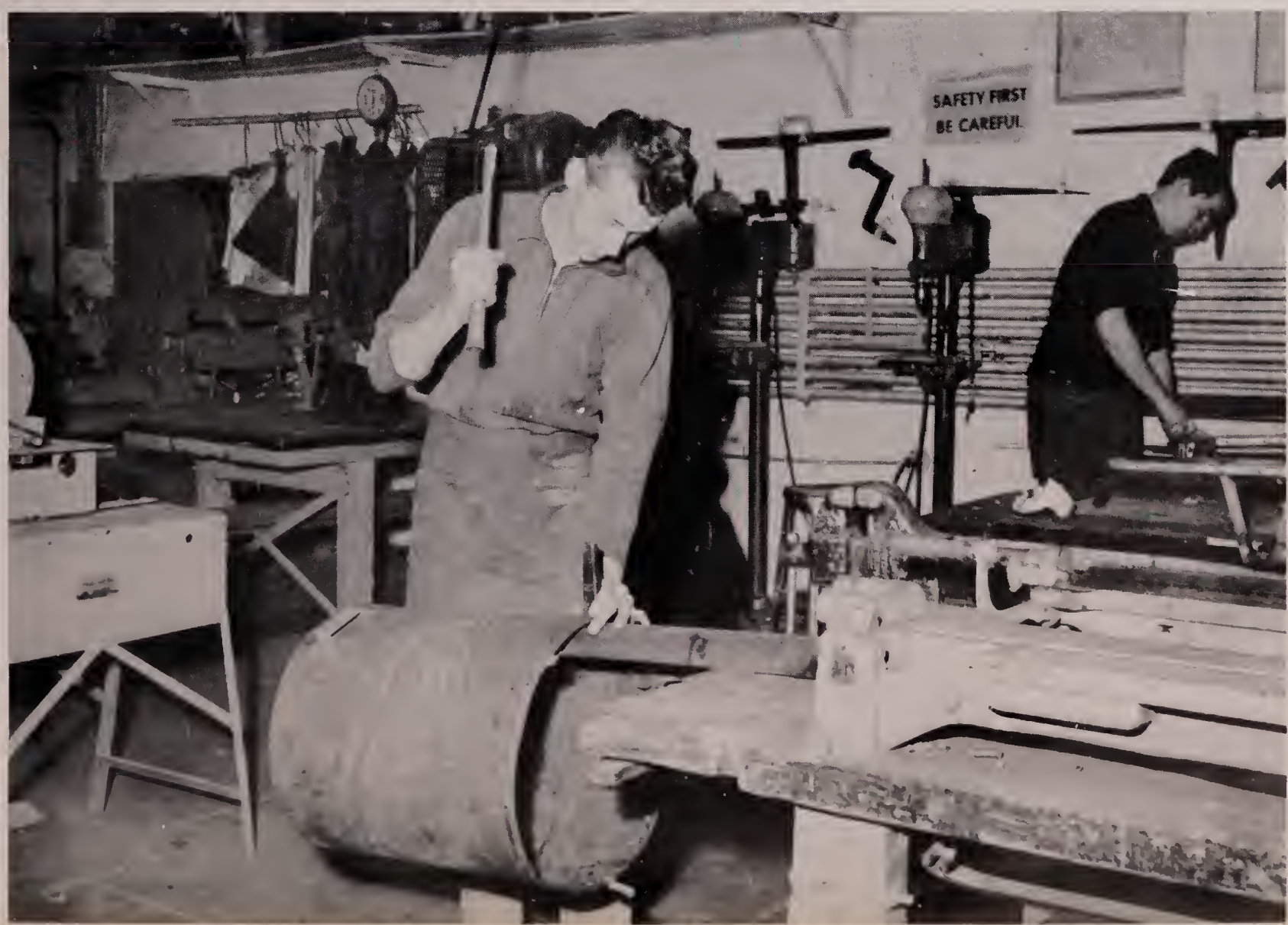

# Arc Welding

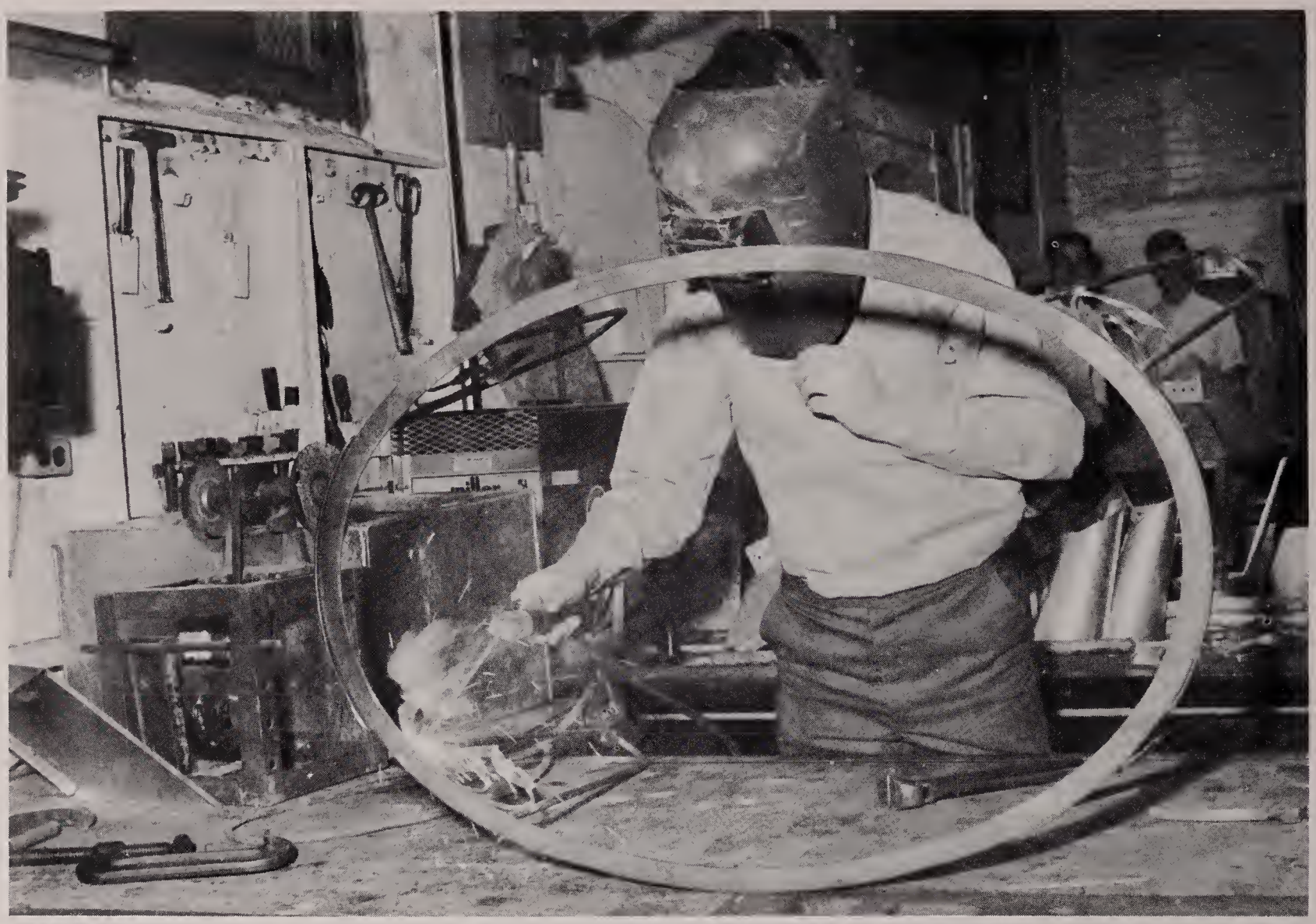

# Upholstering

# Class Room View

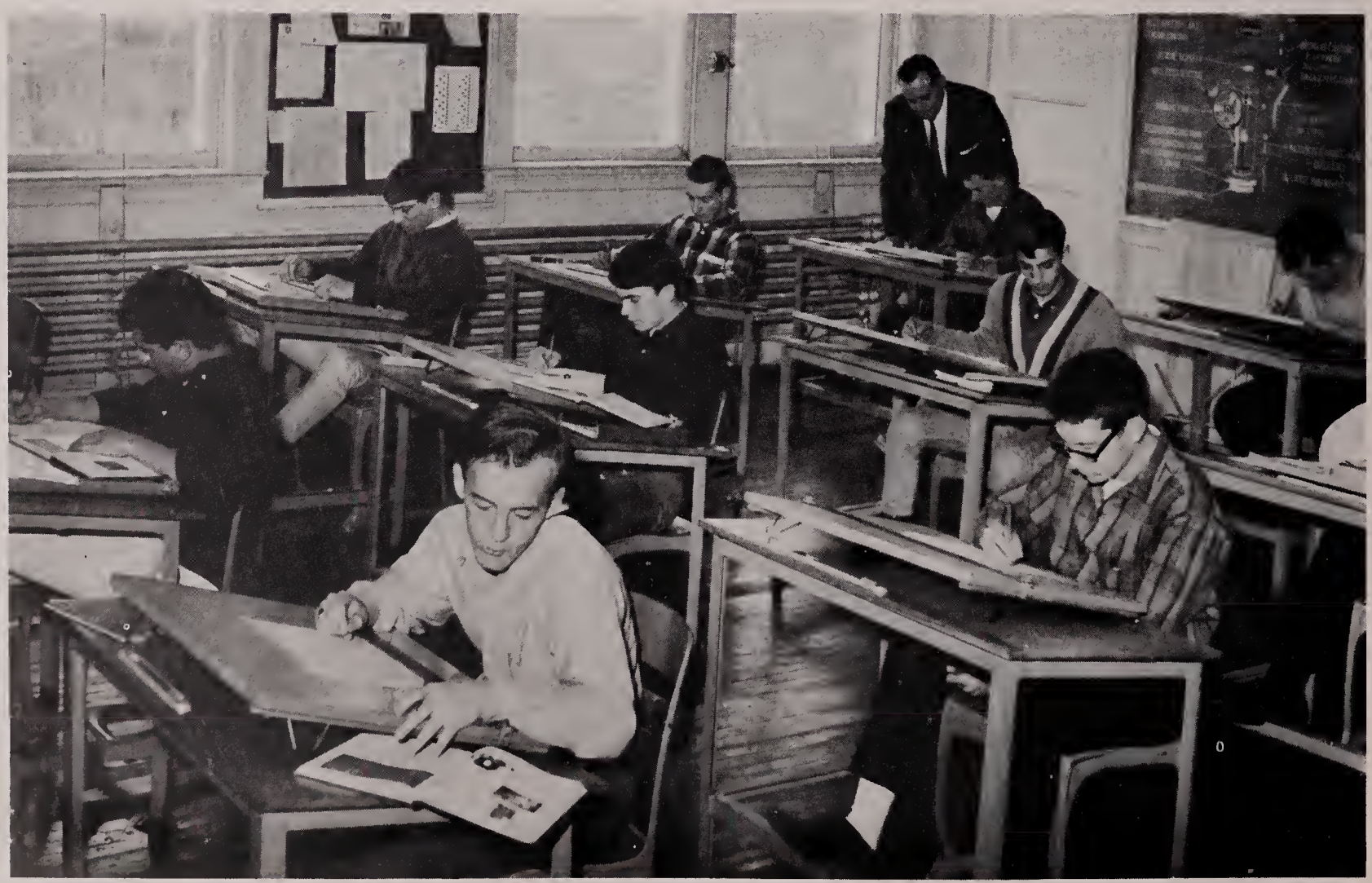

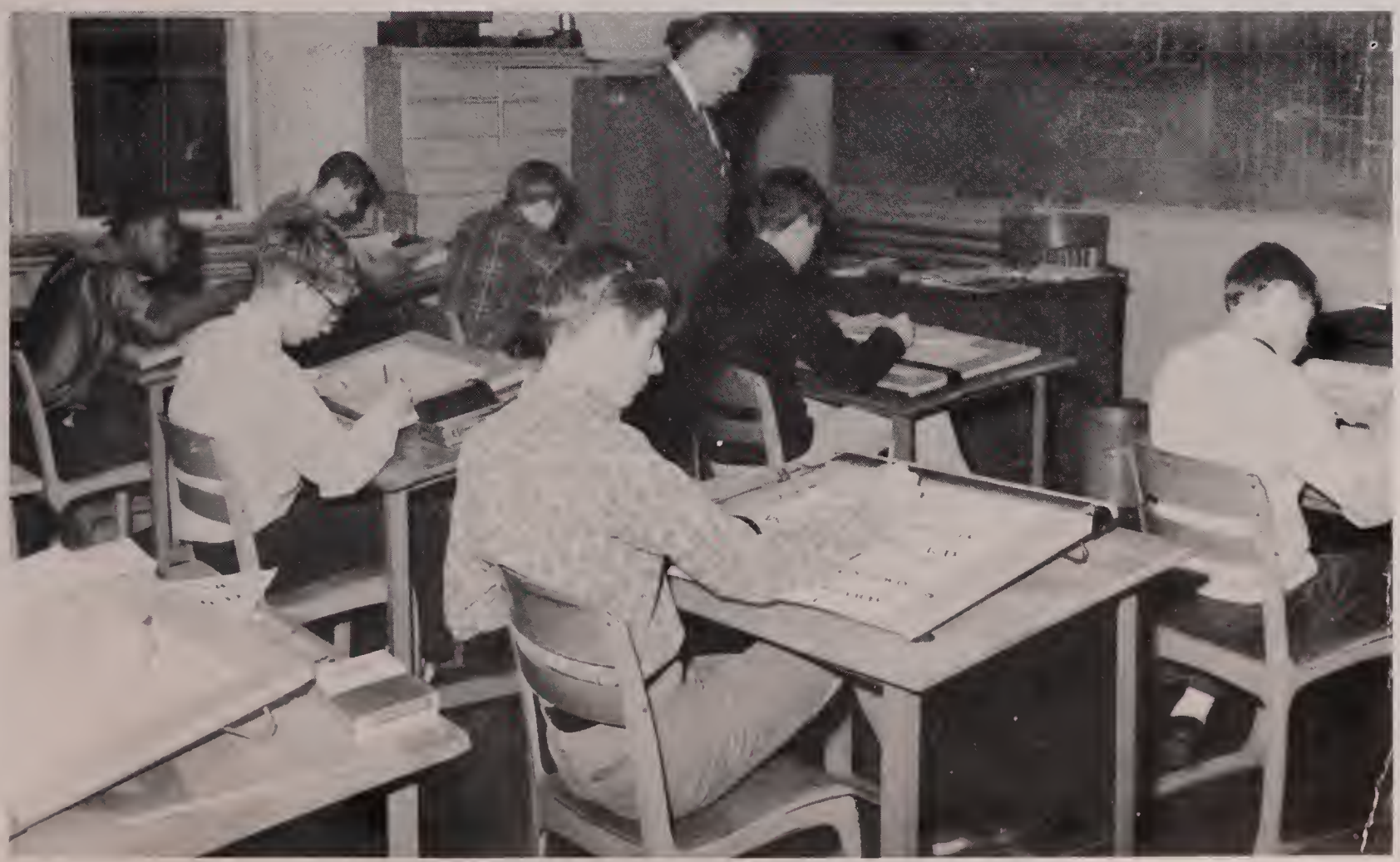

# Gym Activities

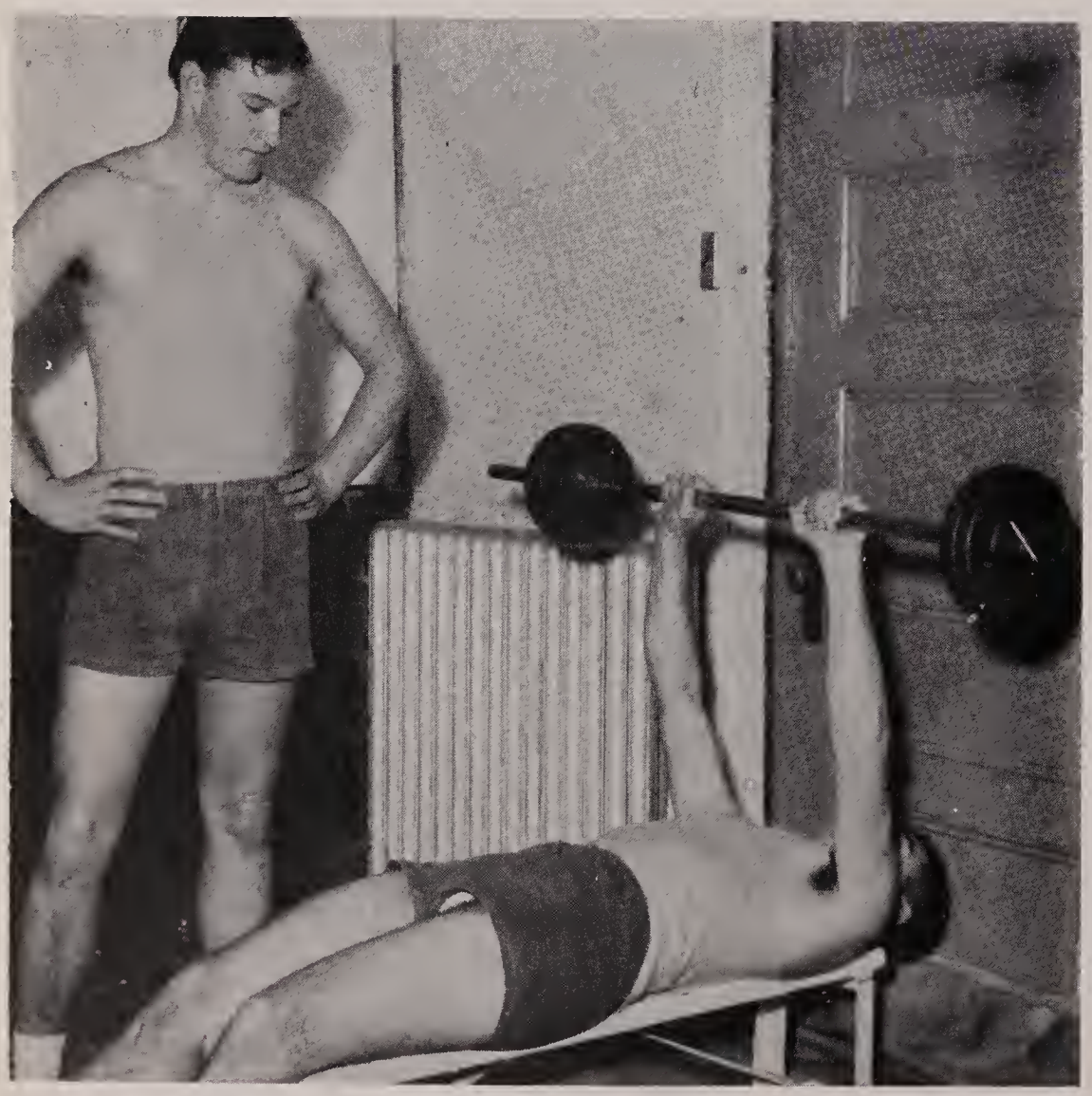

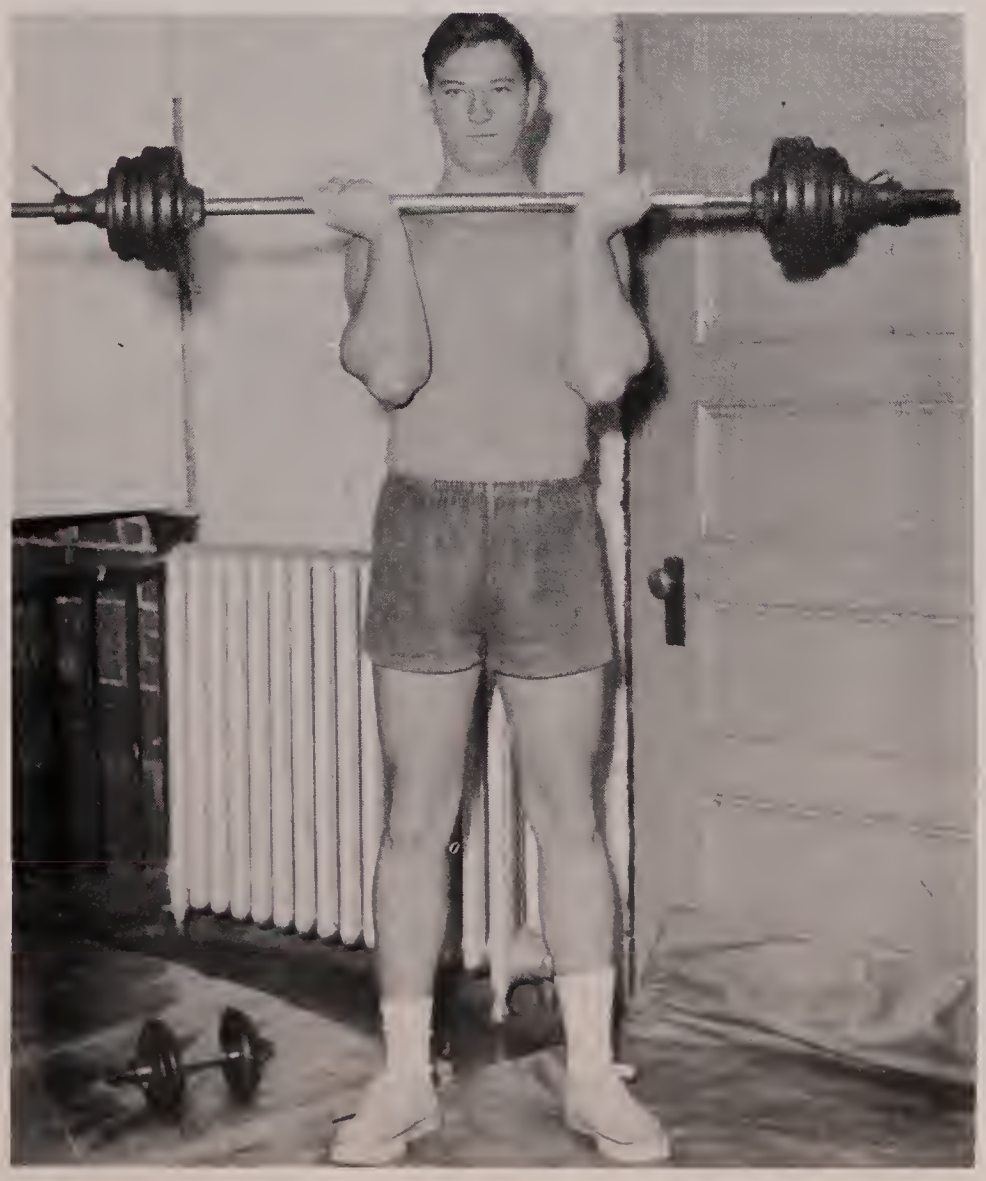

# BABY PICTURES

# Highlight Activities

# Camera Club

Mr. Kenerson Mr. Camuso

Frank Marchillo Richard Campbell James Marchillo

Robert Wilbur William Murphy John Mello

Kenneth Griffin

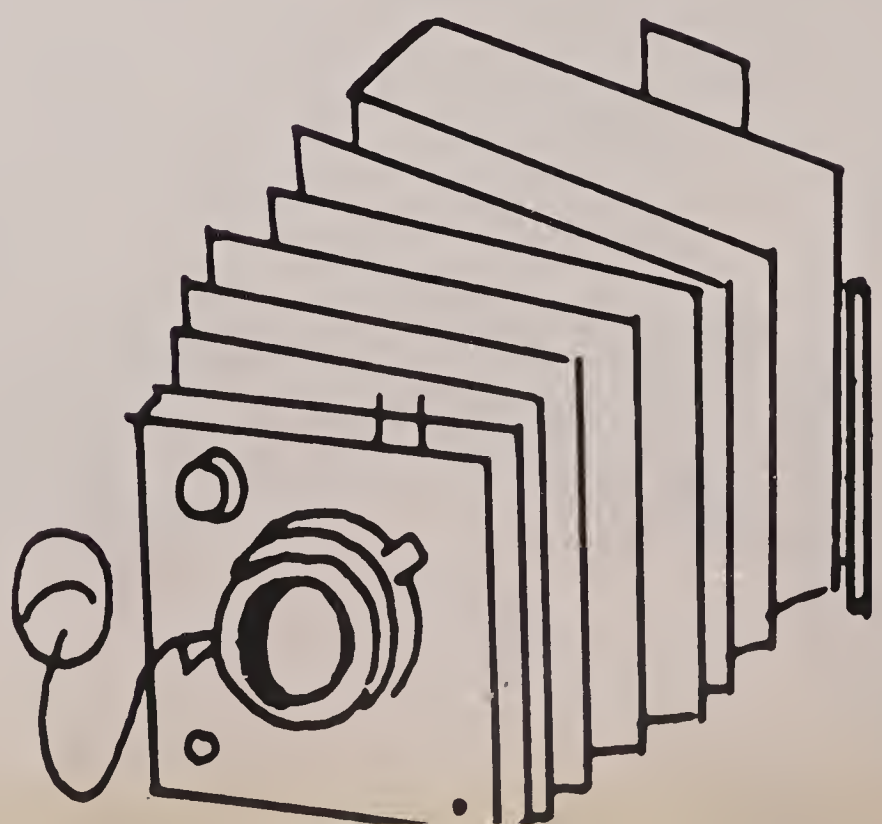

# STUDENT GOVERNMENT DAY

STUDENT REPRESENTATIVE HUGO SCARPELLINI

I enjoyed being your representative at the annual Student Government Day. I was given an opportunity of not only taking an active part in our government, but I was given an even greater chance of learning how our Government functions.

During the day, I met with departmental heads and I was an interested group member at legislative committee hearings. Although the day was educational in nature, I made many social contacts which are essential in the well rounded life of a legislator.

I wish to thank all of my classmates for electing me.

Hugo Scarpellini

# Traffic Squad

**Front Row:**
Richard Medeiros, Theodore Perry, Mr. O'Neill, Frank Ryan, Hugo Scarpellini

Back Row:
James Marchillo, Joseph Corso, Denis Crist, John Deegan, William Murphy, Anthony Pesce, John Finnick, Nicholas Pellegrini

POLIO SHOTS

Dr. Listernick and his assistant Miss Wick of the Board of Health Department adminstered Polio Shots for students of the Vocational High School.

# EVERETT'S

## *DIAMOND JUBILEE*

# *Exhibit*

*at the*

# 1967 WINTERFEST

BOSTON'S WAR MEMORIAL AUDITORIUM

## Wednesday, FEBRUARY 22nd thru 26th

GENERAL MOTORS

SPECIAL

TRAINING

STUDENT

1967

Michael Cherubin of 158 Union Street, Everett a student in the Automobile Department of the Everett Vocational High School was selected by General Motors to represent Everett in the Training Program starting **Jan.** 9 and operating for 10 weeks.

Michael is now employed by the Bell Oldsmobile Co. of Revere after school. Only a limited number of students from the Boston area were allowed to participate in this special training program.

| RATING | RESULTS | TRAINING | |
|---|---|---|---|
| Examination Grade | 95 | Class Average This Subject | 93 |
| Class Average To Date | 85 | Average Grade Attained To Date | 87 |

# CLASS PROPHECY FOR CLASS OF 1967

"Foot" Arsenault has grown rich and plump selling shark fin soup to the Hawaiians.
Bill Bice is running a surf board shop in Portugal where he is doing very well.
Tony Bono is in Hollywood with his Rock and Roll Band, The Shavers.
Richie Campbell is now a featured singer in the Moon Ball Room on Planet 7.
"Bananas" Catanzaro broadcasts on the Televista regularly keeping us up on the news.
Tom Costa is a Space Cadet for Mars and is returning to earth next year to give a lecture.
Ray Cordaro is a fashion designer in Paris and is becoming a millionaire.
Bob D'Attilio is President of the United States and doing a very good job of it.
John Deegan sells pearls to the Colgate Tooth Paste Company to match his pearly teeth.
Kev Greene is now an international racing champion winning at the Gran Prix again.
Steve Hickey is the biggest electrical contractor in the State of Wyoming.
Pete Hughes is big brass in the U. S. Army.
Ronnie Hudd is the top interior decorating expert in the country.
Bill Hurley is known around the world for designing ladies' dresses.
Tom Kennedy sold his electrical shop and now drinks coffee all day in Colombia, South America.
John Lee is Warden of Forest Hill Boy's School.
Jimmie Marchillo gave up the electrical field and now owns the Hill Topper's Baseball Club.
Randy Mennella loves to eat so he bought the Waldorf Astoria.
John Manolian works for Mennella, as his bodyguard.
Jimmie Mooney is the teen-agers favorite movie star.
Ken Morse loved traveling, so he bought Ringling's Circus.
Johnnie Saraceni has a stable of horses and owns the Saraceni Race Track.
Mike Scalfani loves the sweet things of life, and so he bought Schrafft's.
Hugo Scarpellini wrote the best selling novel called "Australia."
Fred Scribner is the present Mayor of our fair town.
Snookie took Bob Hope's place on TV when Hope returned to England.
Debby Whitlow made headlines when she became the first woman Vice-President.
Lee Zolla achieved fame with his invention- The Talking Robot.
Larry Murphy is running a Sub Shop in Puerto Rico with his wife.
Richard Nicolo is keeping all the machines in the Space Crafts running smoothly.
"Rabbit" Orcione is now a big movie producer in Germany with mainly blonde singers as stars.
Jimmie Pesce is the owner of the Flying Trapeze Act in the Pesce Circus with his brother.
Richie Richardson raises chinchillas for the movie stars in Spain.
Frank Ryan conducts Scuba Diving classes through the Everglades in Florida.
Jack Ciulla owns the Klondike Mine in Alaska and is as rich as can be.
A string of motels from Maine to Key West, Florida, makes Joe Crosby healthy and wealthy.
Artists at Provincetown learn much from our famous Frank Gautreau, portrait painter.
Admiral Walter Gallagher is a prominent member of the U. S. Navy living in California.
Racing Huskies of the Far North are schooled by none other than Bob Legere.
Al Zaino is living in Mexico where he raises Mexican Jumping Beans for a living.

Elaine Lombardi is a flight stewardess on the Super Jet Line to the Moon.
"Dimples" Maliawco is prima ballerina with the Boston Ballet Company.
Kathie (Ma) Melling is living in Texas on a huge ranch and raises prize steers.
"Peanuts" Olivolo grew a foot since she left school and owns a gymnasium for tall women.
Tinker Perillo is a toe dancer with the Boston Symphony Orchestra.
Susie Q. Stuart is a movie star in France and sets the pace with her smart clothes.
Kathie Salera married a Brazilian coffee man and is touring the other planets.
Sunny Trunfio won the National Water Ski Races for women this year.
Barbara Jones owns a chain of restaurants in the Midle West- famous for Pancakes.
Frank Permatteo owns the Dolphin Ballet Team in the Caribbean and is rich and famous.
Bill Goss has a travel agency to take parties to the Planets and back.
Erne Patturelli owns a chain of movie houses from coast to coast.
Anthony Catalano is a jockey for the Arabian horses in Saraceni's Stables.
Mary Summers is champion slalom racer of the year.
Nancy Taylor is a Wac, stationed in Tibet.
Helen Ristaino is famous for her collection of diamonds found on a trip to Africa.
Hal Mahoney found the lost continent of Atlantis last year.
Jimmie Magno is a noted surgeon for the Royal Mounted Police in Canada.
Dan Pothier is now expanding his business- that of building Solar System homes for the future.

Snookie is a stunt pilot for the Inter-Planet Air Lines.
Fred Scribner wrote the best seller "Plane it to the Planet."
Frank Gautreau built the first subway on the Moon.
Pete Hughes won the world's wrestling title in Timbuctoo, this Spring.
Kevin Greene manufactures asbestos suits for space pilots.
Walter Gallagher has the sole right to home building on Interplanetary lots.

Everett Vocational High School

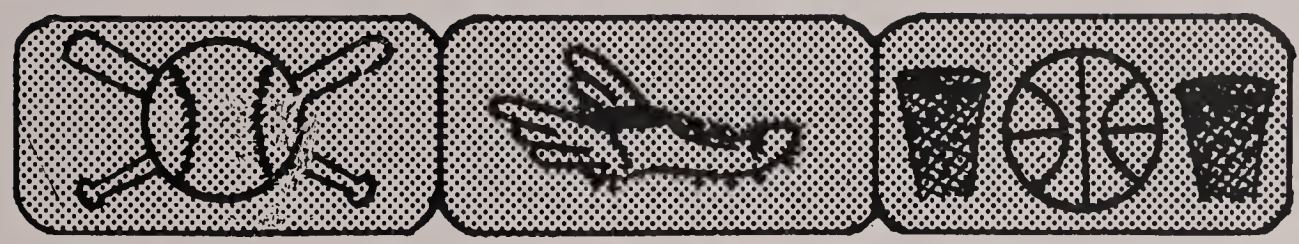

# SPORTS

## TRACK

MR. GEORGE M. O'NEILL, Coach

## BASKETBALL

MR. FRANK GRUETER, Coach

## BASEBALL

MR. JOHN B. HEMINGWAY, Coach

MR. WILLIAM L. HOLLE, Faculty Manager

EVH

# BASEBALL

MR. JOHN B. HEMINGWAY, Coach

# Baseball

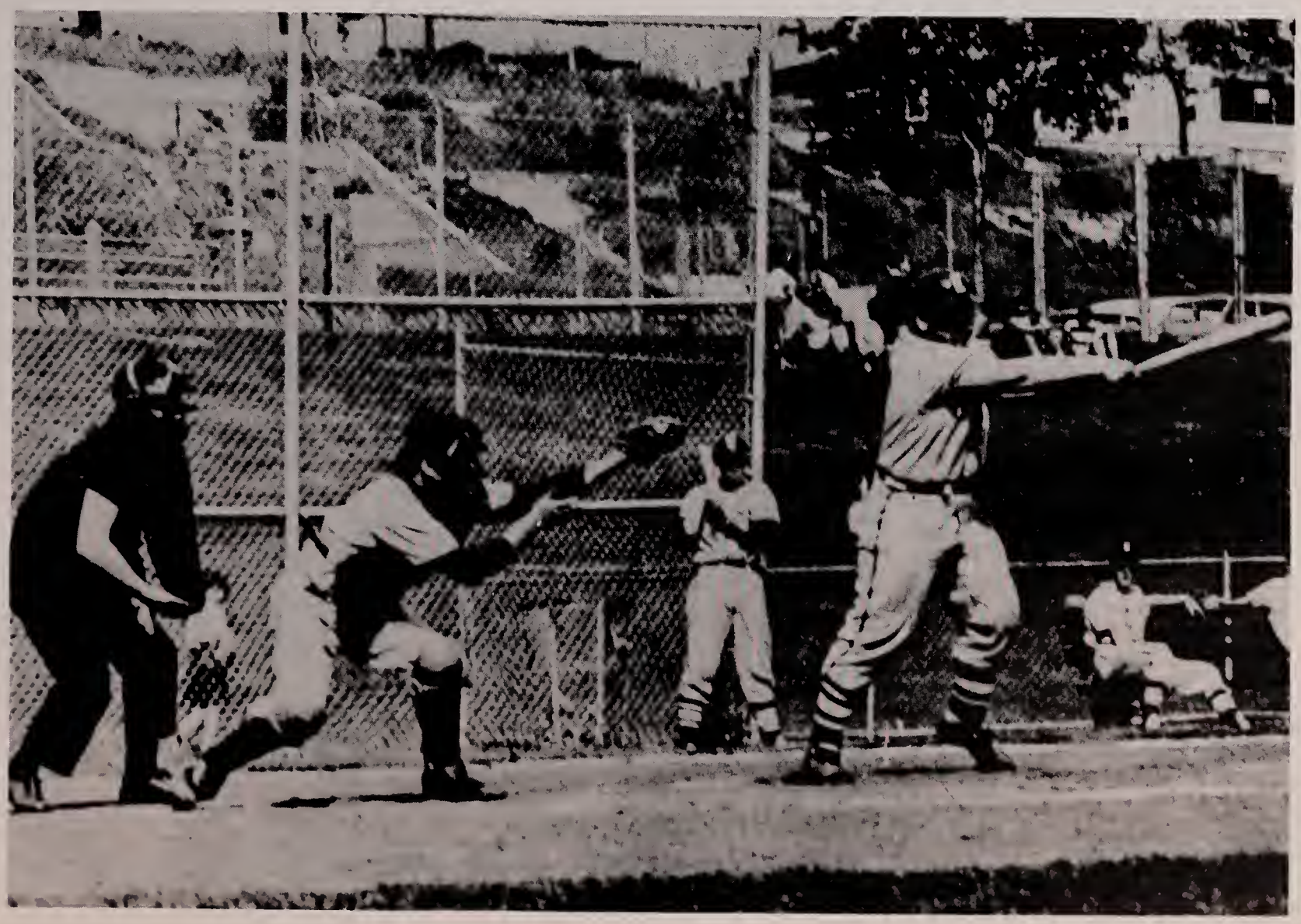

# BASKETBALL

MR. FRANK GRUETER, Coach

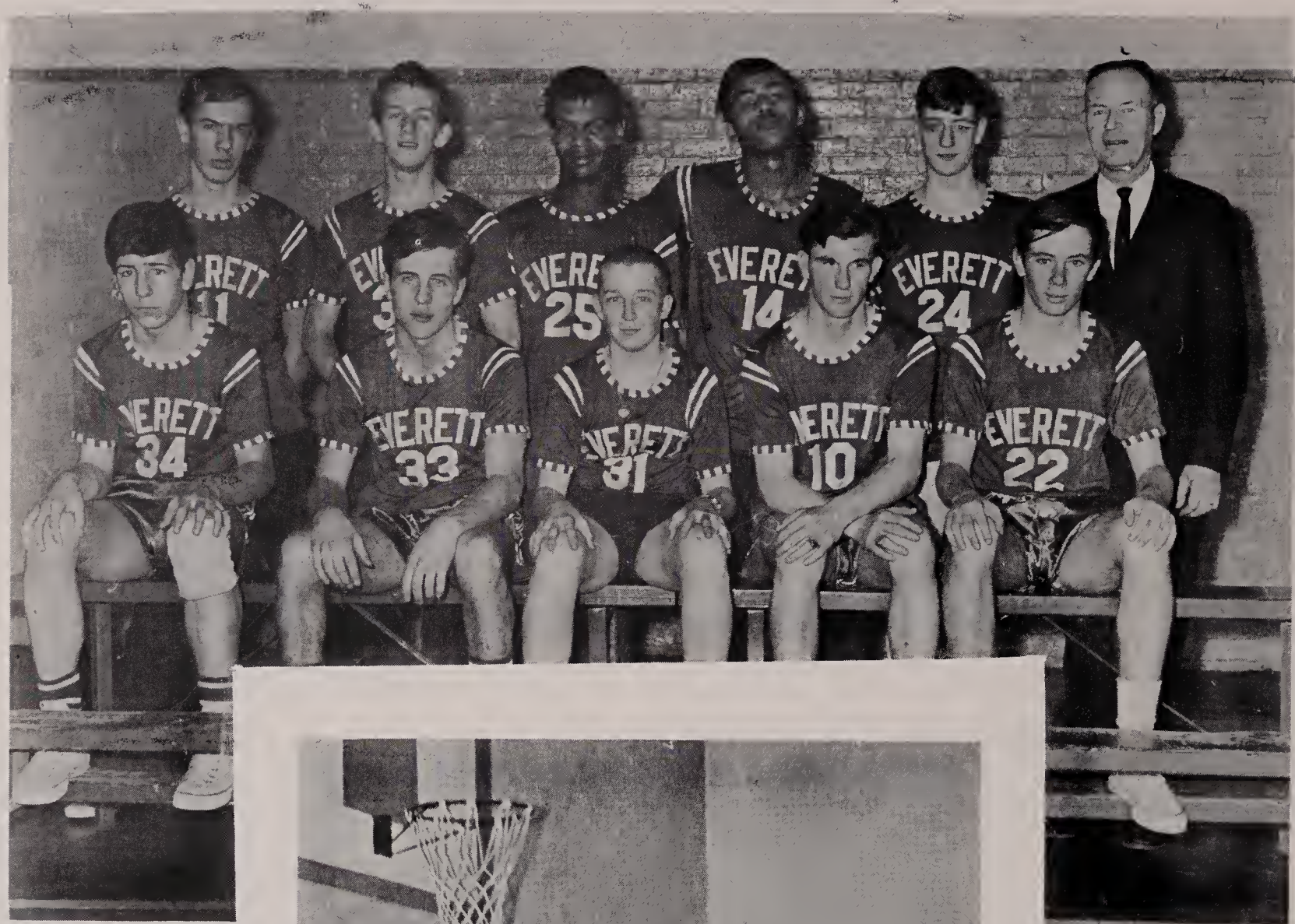

# Cross Country

MR. O'NEILL

Coach

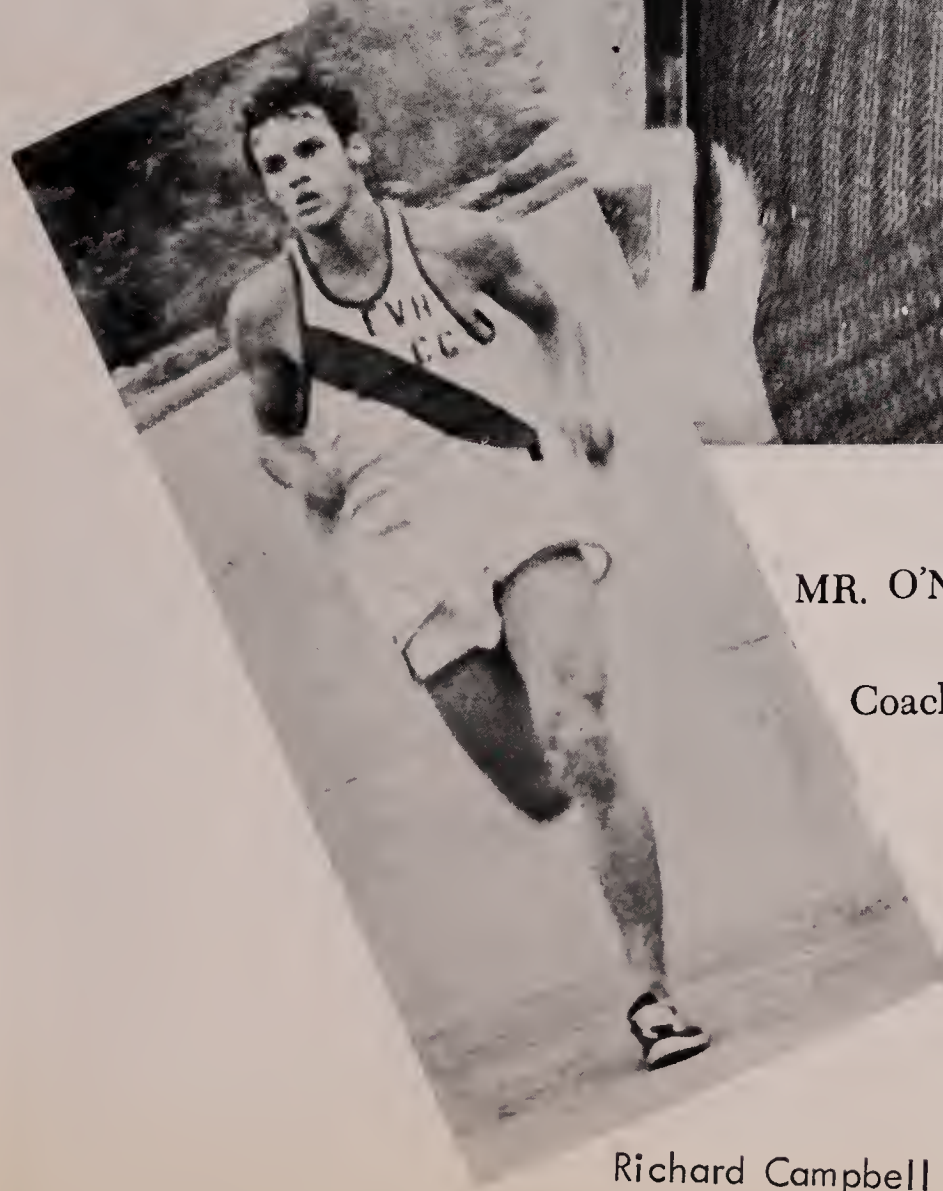

Richard Campbell

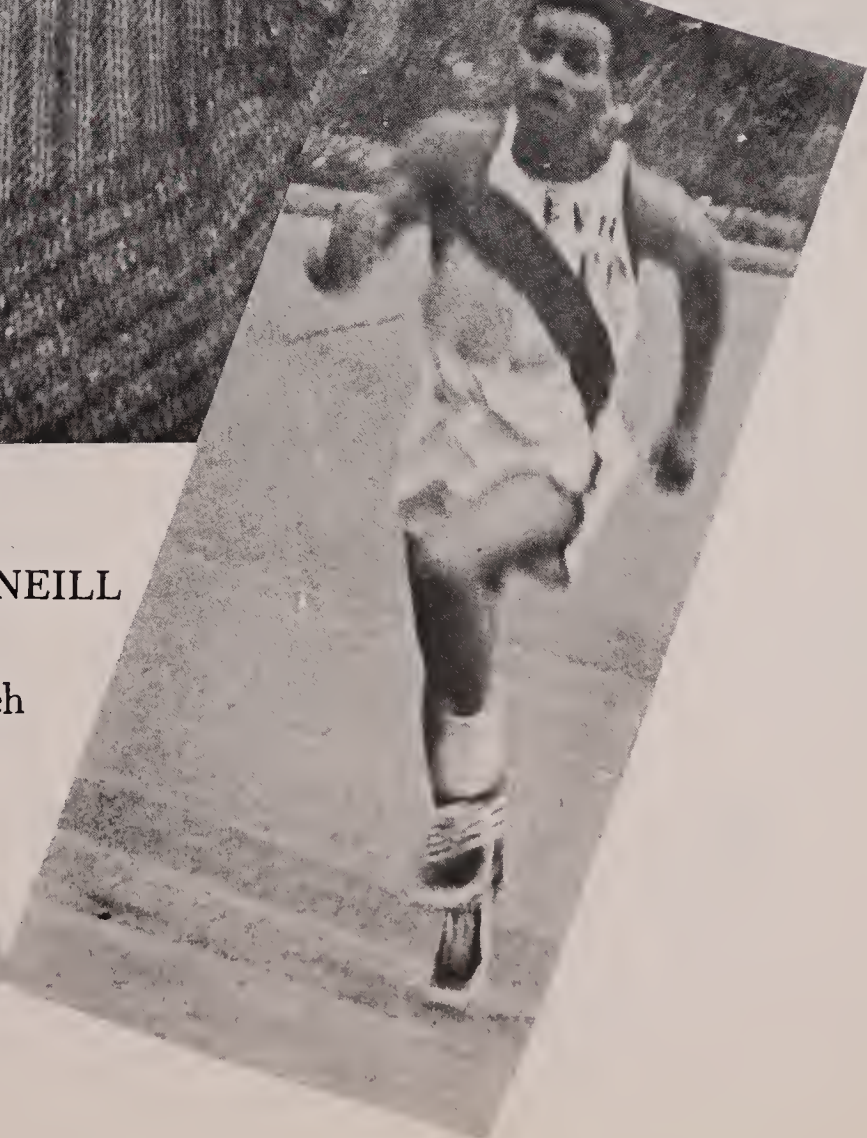

Charles White

# CROSS COUNTRY

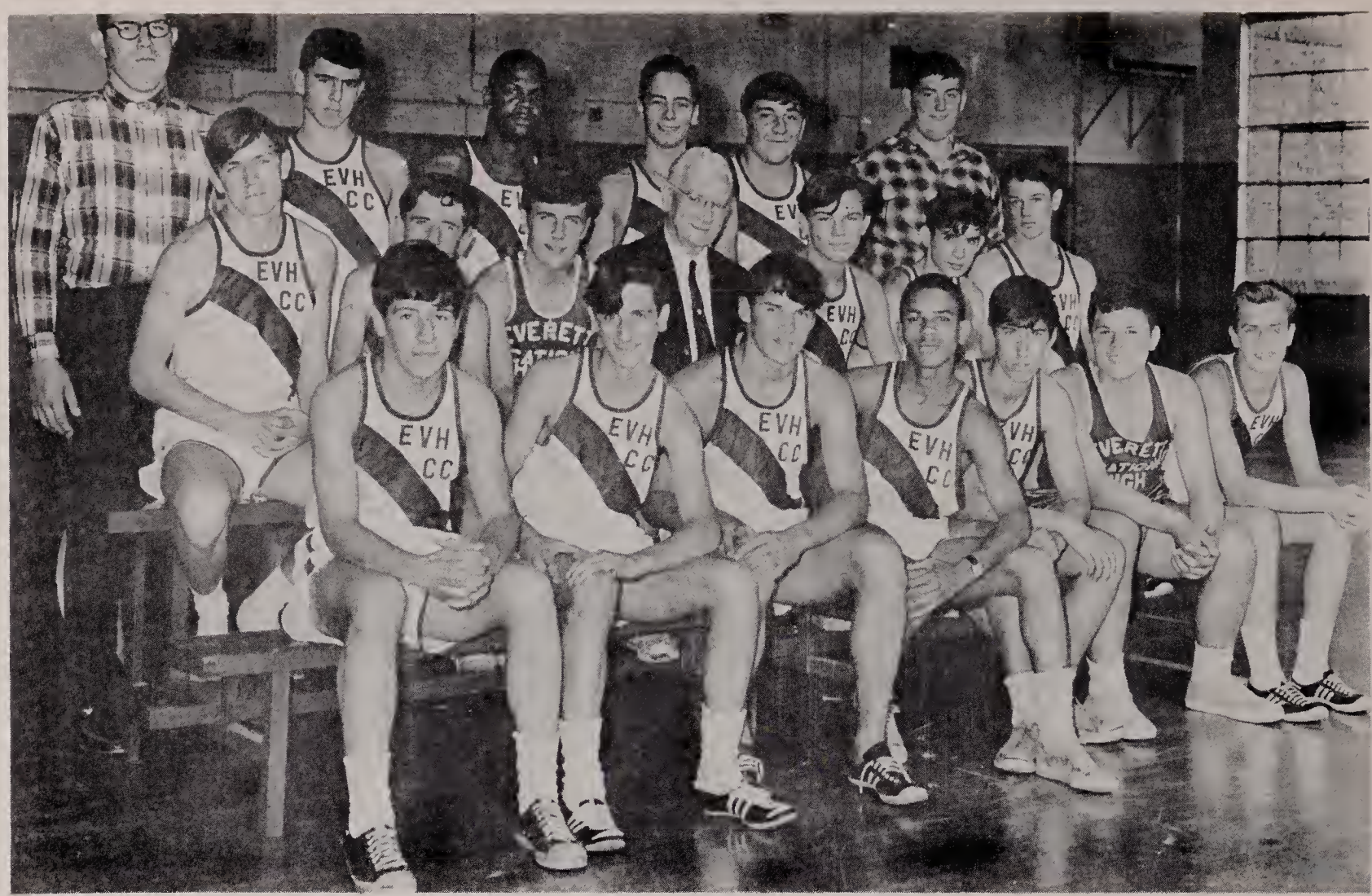

MR. GEORGE M. O'NEILL

Coach

# TRACK

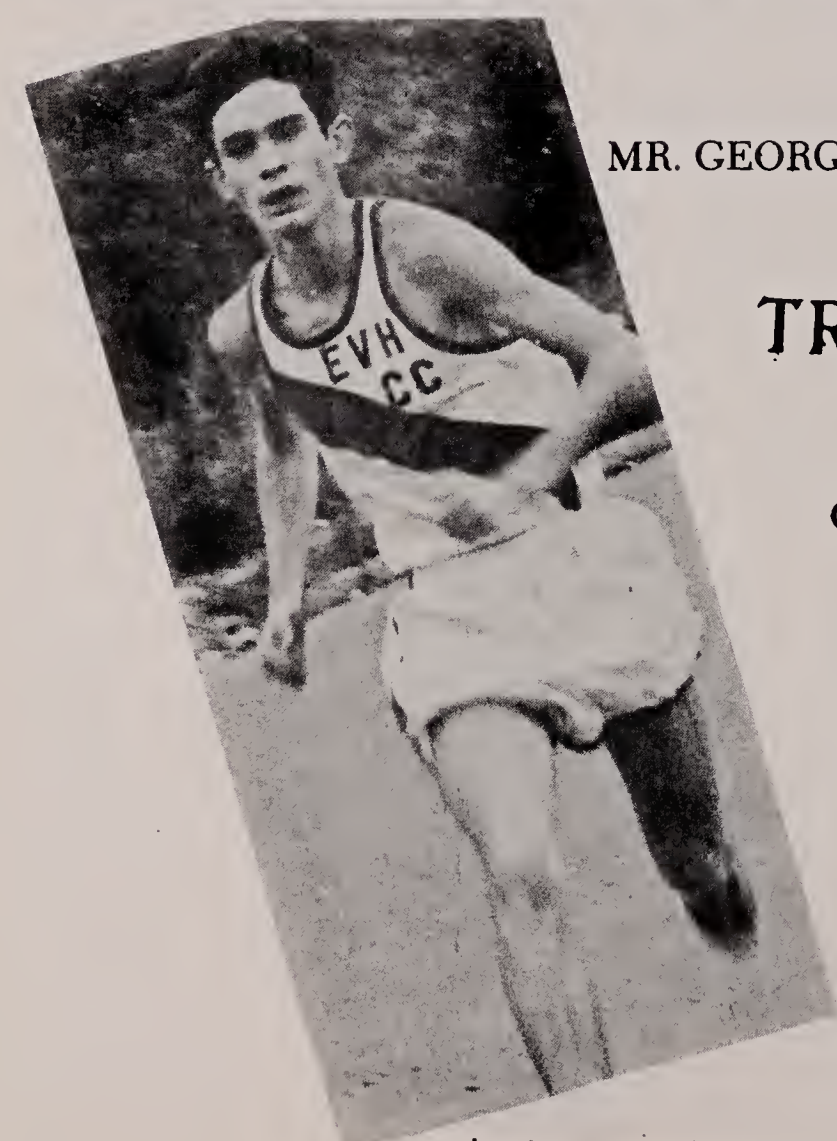

Lorimer Scribner

Bert Weser

# Class of 1967

# Vocational High School

## Everett, Mass.

PURDY
BOSTON

# Autographs

EVERETT VOCATIONAL HIGH SCHOOL